

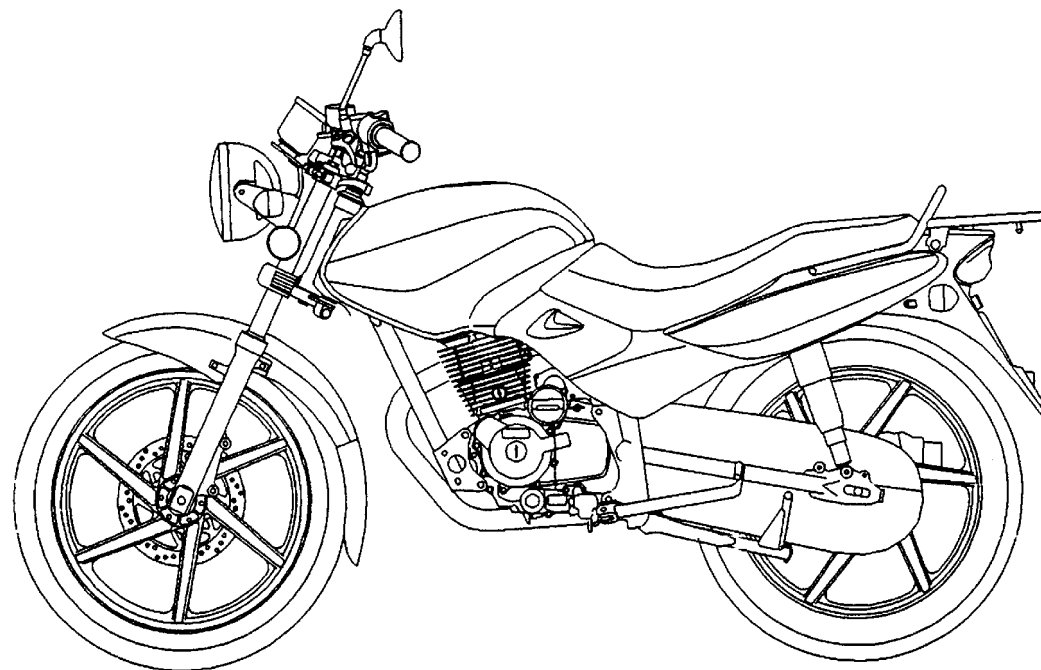

零件型錄

PARTS CATALOGUE

RA25EH(FL) : JUL/07/05 制訂



光陽機車

KYMCO

光陽機車

KYMCO

光陽機車

KYMCO

前 言

- 本零件目錄適用於 RA25EH(FL) 機種，訂購零件時，請參照本冊。
- 本冊之配色表僅供參考，若與實車不符之處，以實車為準。
- 販賣記號(Sales mark)：
 - 1、註明 ★★ 記號，表示訂購該零件時，請參照機車相片及配色表，並請在基本零件號碼最後加上色碼。
- 本冊付梓印刷倉促，倘有錯誤或遺漏之處，敬請不吝賜教指正。

ABOUT THIS PARTS LIST

- This parts list is compiled all service parts for model RA25EH(FL)。
- Any difference between color chart and motorcycle will be revised according to motorcycle。
- The sales mark：
 - 1、marking "★★" must add color code in the end before ordering parts。
- When modification or additions to this parts list are made a revised edition at an appropriate time。

目 次

●前 言	1
●RA25EH(FL)配色表	5
●引擎分組圖	6
●車架分組圖	8
●引擎零件號碼表	11
●車架零件號碼表	43
●零件號碼索引	103

CONTENTS

●ABOUT THIS PARTS LIST	1
●COLOR CHART OF RA25EH(FL)	5
●CONTENTS-ENGINE GROUP	6
●CONTENTS-FRAME GROUP	8
●ENGINE PARTS LIST	11
●FRAME PARTS LIST	43
●PART NO. INDEX	103

CONTENTS-ENGINE GROUP

E 1 Cylinder●Cylinder Head -13-

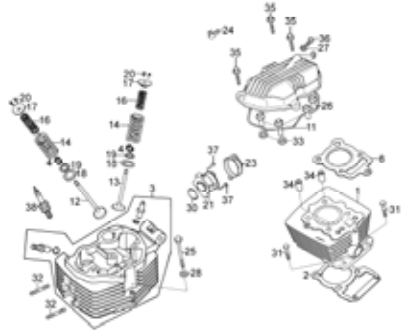

E 2 Valve Arm -17-

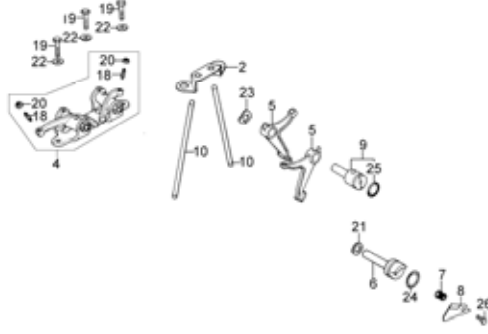

E 3 Right Crankcase Cover -19-

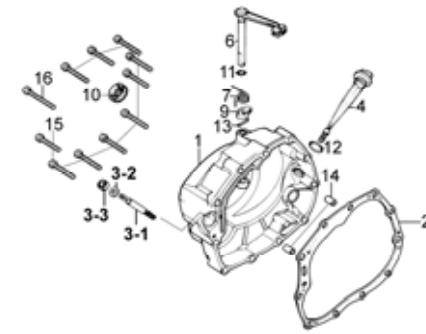

E 4 Oil Pump -21-

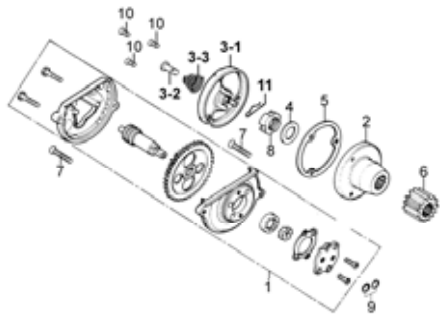

E 5 Clutch -23-

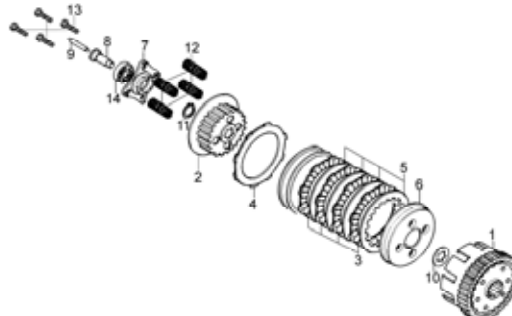

E 6 Generator●Starting Motor -25-

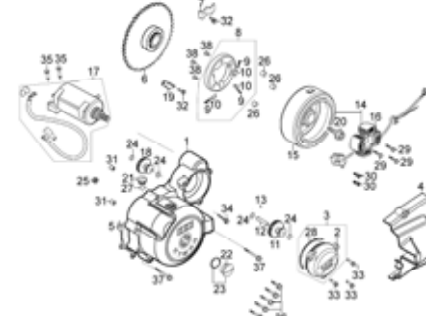

E 7 Crankcase -29-

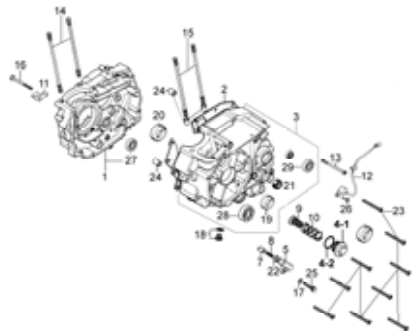

E 8 Crankshaft●Piston -31-

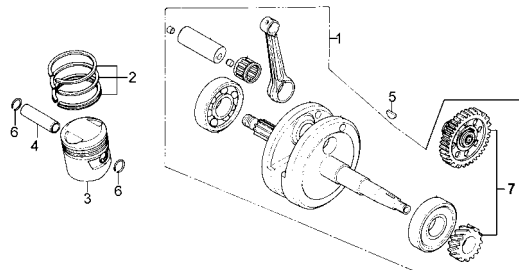

E 9 Transmission●Kick Starter -33-

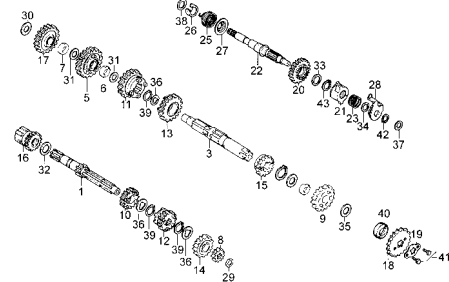

CONTENTS-ENGINE GROUP

**E10 Gearshift Drum ●
Gearshift Spindle -37-**

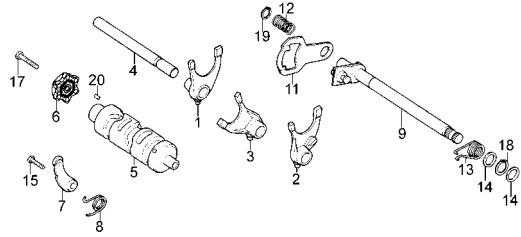

E11 Carburetor -39-

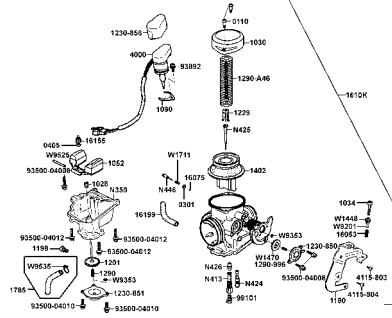

E12 Reed Valve -45-

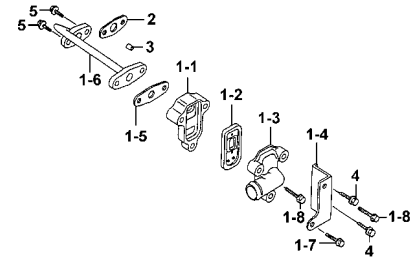

CONTENTS-FRAME GROUP

F1 Cable●Switch●Handle Lever -49-	F2 Head Light -51-	F3 Speedometer -53-
F4 Steering Handle -55-	F5 Front Fender -59-	F6 Front Fork -61-
F7 Front Wheel -63-	F8 Rear Brake Panel -65-	F9 Rear Wheel -67-

CONTENTS-FRAME GROUP

F10 Fuel Tank

-69-

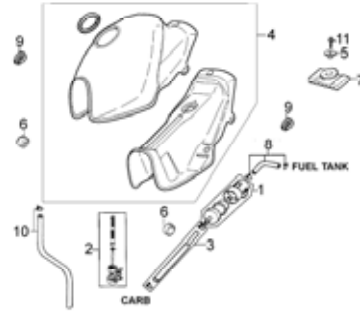

F11 Seat

-71-

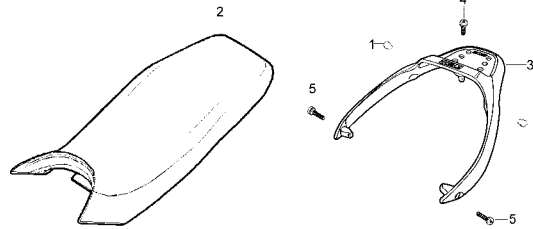

F12 Side Cover

-73-

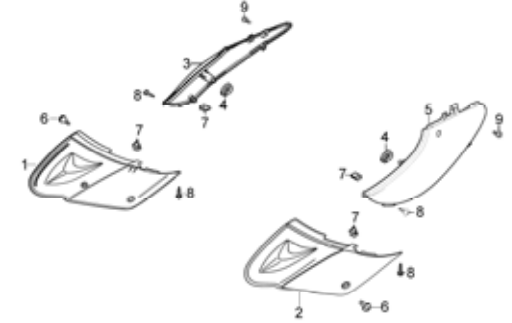

F13 Air Cleaner

-75-

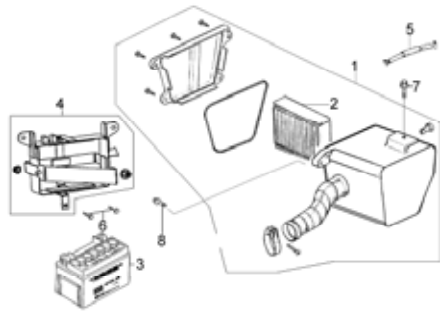

F14 Exhaust Muffler

-77-

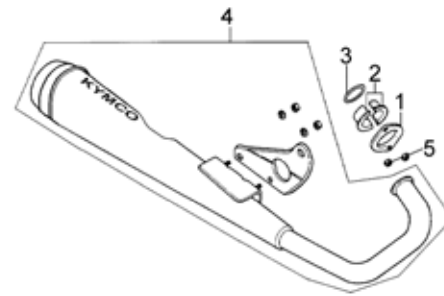

F15 Pedal ● Stand

-79-

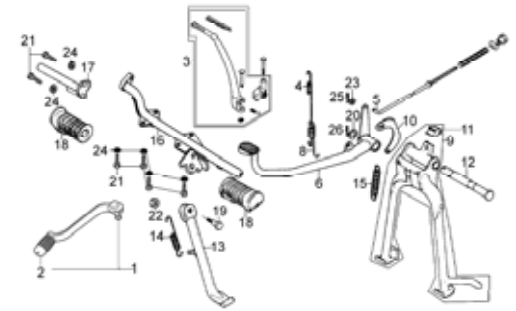

F16 Rear Fork ● Chain Case

-83-

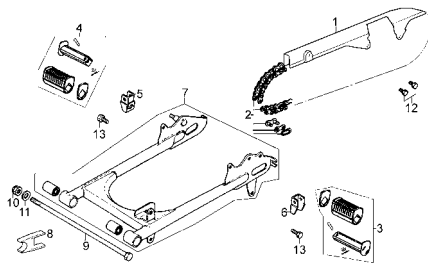

F17 Rear Cushion

-85-

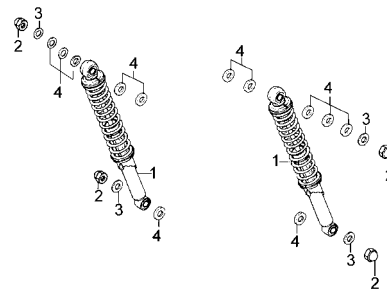

F18 Rear Fender

-87-

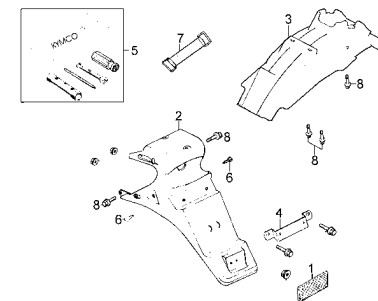

CONTENTS-FRAME GROUP

F19 Winker

-89-

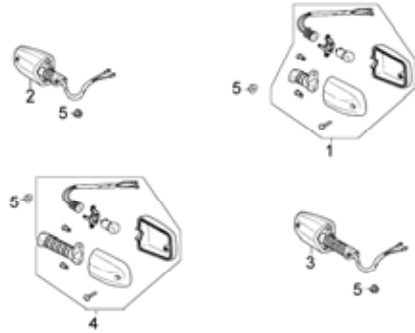

F20 Tail Light

-91-

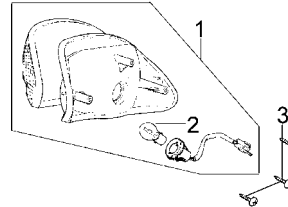

F21 Wire Harness

-93-

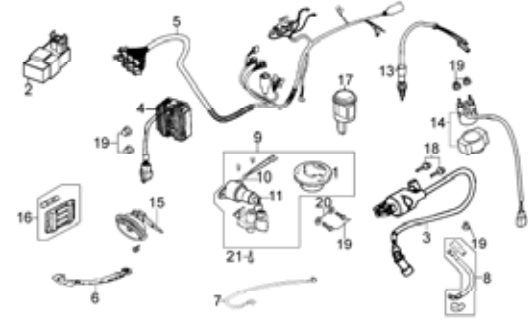

F22 Frame Body

-97-

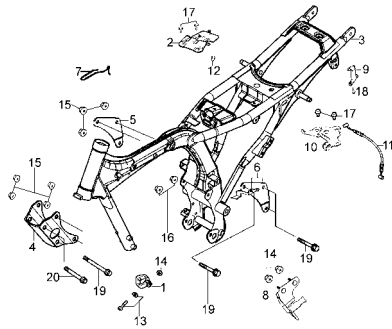

F23 A.I.C.V

-99-

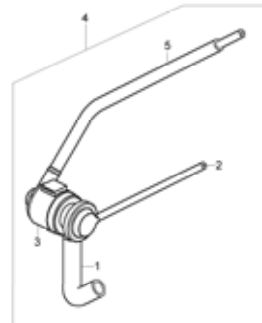

F24 Emblem●Stripe

-101-

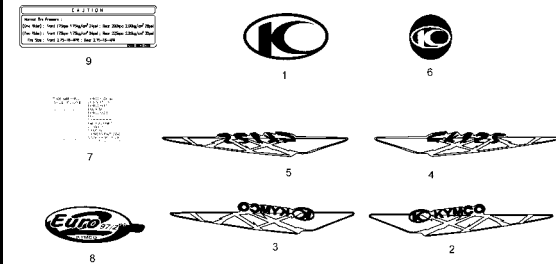

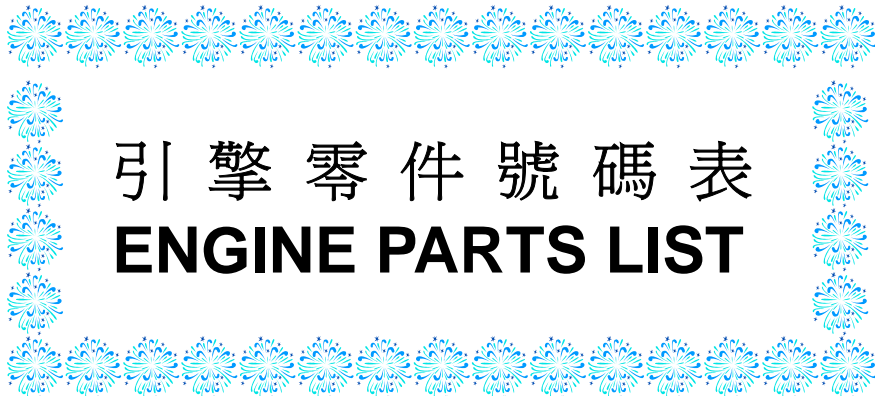

引擎零件號碼表
ENGINE PARTS LIST

E 1 Cylinder ● Cylinder Head

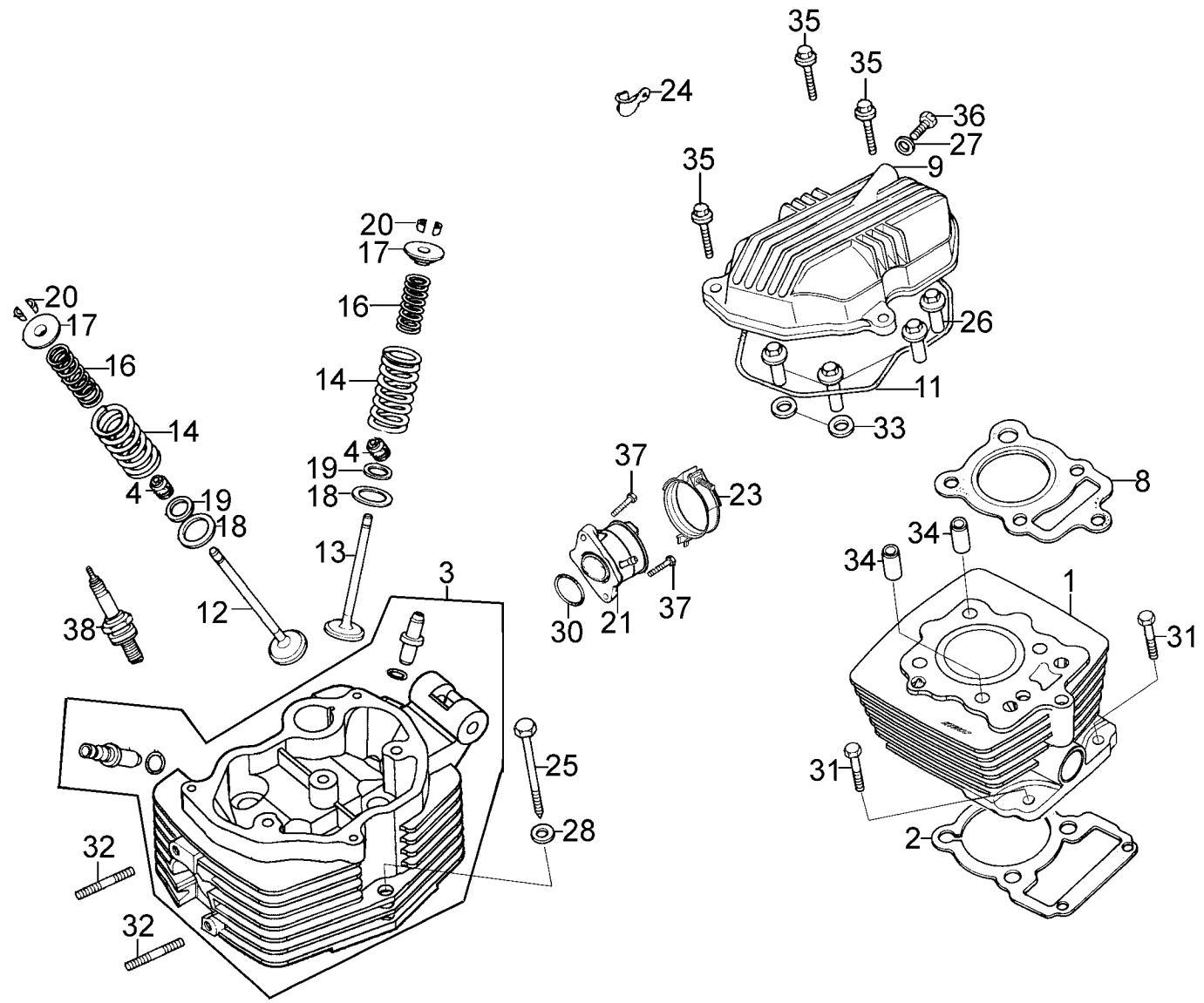

Sales mark	Ref no	Part no	Ver	Description	Chinese	Reqd. no	
*	1	12100-KLAL-900	8	CYLINDER COMP	汽缸	1	
*	2	12191-3G97-001	0	GASKET CYLINDER	汽缸墊片	1	
*	3	12200-KBE2-901	6	HEAD COMP CYLINDER	汽缸頭	1	TW
*	4	12208-4C13-004	0	SEAL VALVE STEM	門閥徑封	2	
*	8	12251-KLAL-90A	0	GASKET CYLINDER HEAD	汽缸頭墊片	1	
*	9	12311-KGG7-001	3	HEAD COVER	汽缸頭蓋	1	
*	11	12391-3G97-010	2	GASKET HEAD COVER	汽缸頭蓋墊片	1	
*	12	14711-3CC83-000	0	VALVE INLET	進氣閥	1	
*	13	14721-3C83-000	0	VALVE EXHAUST	排氣閥	1	
*	14	14751-3D24-000	0	SPRING VALVE OUTER	閥門外彈簧	2	
*	16	14761-3D24-000	0	SPRING VALVE INNER	閥門內彈簧	2	
*	17	14771-1G07-021	0	RETAINER VLV SPG	閥門彈簧定位器	2	
*	18	14775-1G07-001	1	SEAT VALVE SPRING OUTER	閥門彈簧座	2	
*	19	14776-1G07-010	0	SEAT VALVE SPRING INNER	汽門座內彈簧	2	
*	20	14781-1G07-021	2	COTTER VALVE	閥門鎖扣	4	
*	21	16210-KKA7-900	0	INSULETOT ASSY CARB	進氣歧管	1	TW
*	23	17256-KKC5-E00	0	BAND INSULATOR	束環	1	TW
*	24	32906-1G07-001	0	CLIP HIGHTEN SION CORD	高壓線夾	1	
*	25	90126-3G97-001	0	BOLT HEX 8X79	螺絲 8X79	1	
*	26	90306-3G97-001	0	NUT CYLINDER HEAD	螺帽	4	

E 1 Cylinder ● Cylinder Head

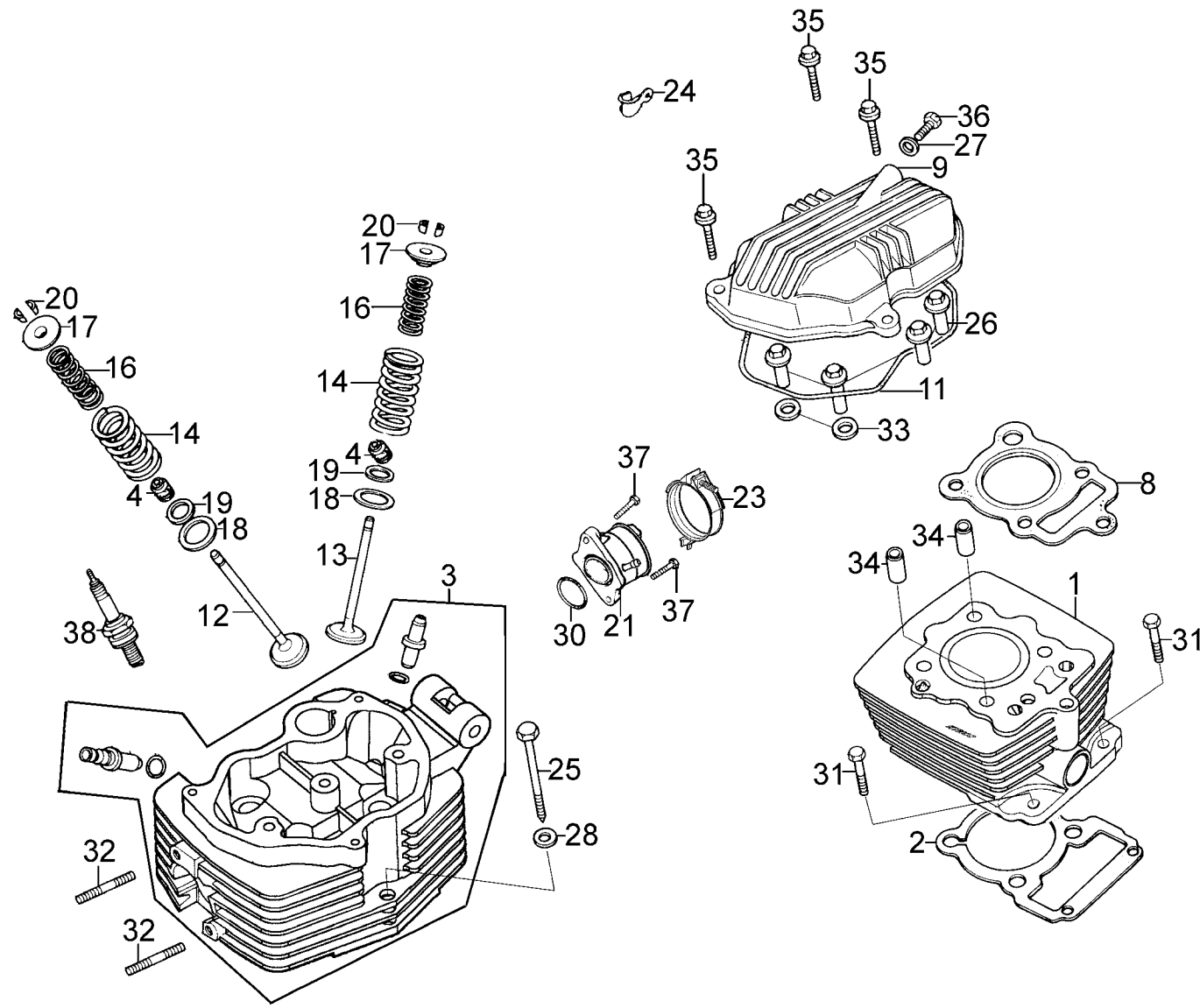

Sales mark	Ref no	Part no	Ver	Description	Chinese	Reqd. no	
*	27	90441-0H28-011	0	WASHER 6MM	華司	1	
*	28	90442-0H28-001	0	WASHER SEALING 8M/M	墊圈	1	
*	30	91302-2L00-001	0	O-RING 33.5X3	O環 33.5X3	1	TW
*	31	92000-06022-0H	0	BOLT HEX 6X22	六角 BOLT	2	
*	32	92700-06035-3E	0	BOLT STUD 6X35	雙頭螺絲	2	
*	33	94102-12800	0	WASHER PLAIN 12MM	平面墊圈	2	
*	34	94301-12000	0	DOWEL PIN 10X20	定位銷	2	
*	35	95701-06028-08	0	BOLT FLANGE 6X28	螺絲 6X28	3	
*	36	95701-KLLL-ED0	0	BOLT TORQUE 6X16	六角 BOLT	1	
*	37	96001-06018-08	0	BOLT FLANGE SH 6X18	螺絲 6X18	2	
*	38	98069-5771R	0	SPARK PLUG (DR-8EA)	火星塞	1	

E 2 Valve Arm

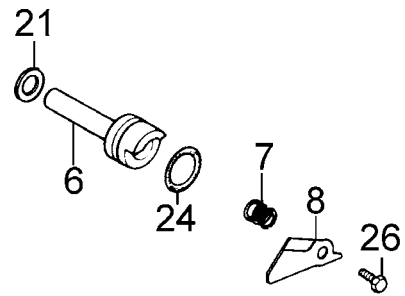
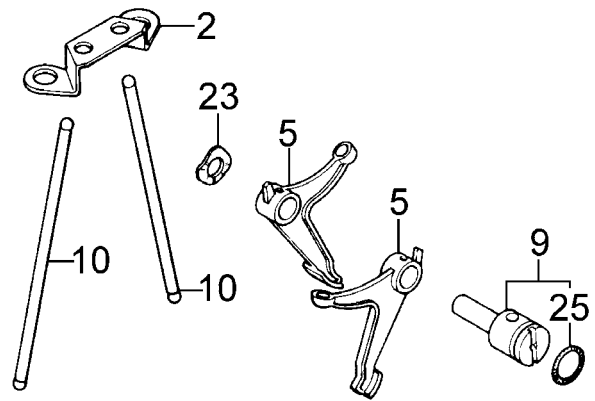
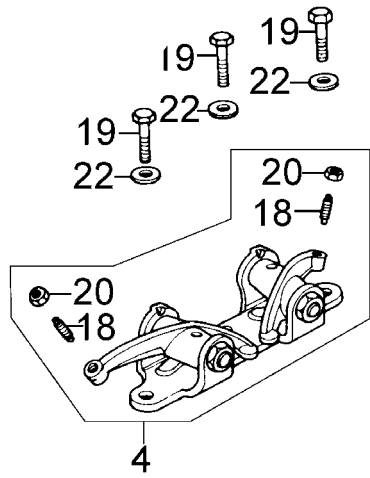

Sales mark	Ref no	Part no	Ver	Description	Chinese	Reqd. no	
*	2	12215-3G97-021	0	GUIDE PUSH ROD	推杆導板	1	
*	4	14400-3G97-021	3	HOLDER COMP RKR	搖臂座組	1	
*	5	14421-3G97-000	5	FOLLOWER CAM	從動凸輪	2	
*	6	14423-KBE2-981	3	SHAFT CAM GEAR	凸輪心軸	1	
*	7	14425-KGG7-001	0	SPRING CAM SHAFT	凸輪心軸彈簧	1	TW
*	8	14426-KBE2-980	0	PLATE SPG STOPPER	彈簧制止板	1	
*	9	1442A-KBE2-980	0	SHAFT ASSY CAM FOLLOWER	凸輪齒輪軸	1	
*	10	14442-3G97-000	2	PUSH ROD PIPE	推杆管	2	TW
*	18	90012-4E15-001	0	SCR TAPPET ADJG	樞軸調整螺帽	2	
*	19	90126-2B92-001	0	BOLT FRONT BRAKE STOPER ARM	螺絲	3	
*	20	90206-2L50-001	0	NUT TAPPET ADJUSTING	挺杆調整螺帽	2	
*	21	90428-9H58-001	0	WASHER THRUST 14MM	墊圈	1	
*	22	90442-0H28-001	0	WASHER SEALING 8M/M	墊圈	3	
*	23	90444-3G97-001	0	WASHER WAVE 12MM	墊圈	1	
*	24	91318-5L90-001	0	O-RING 2.5X20	O環 2.5X20	1	
*	25	91333-5G67-020	0	O-RING 17X2.5	O型環	1	
*	26	96001-06012-08	0	BOLT FLANGE SH 6X12	螺絲 6X12	1	

E 3 Right Crankcase Cover

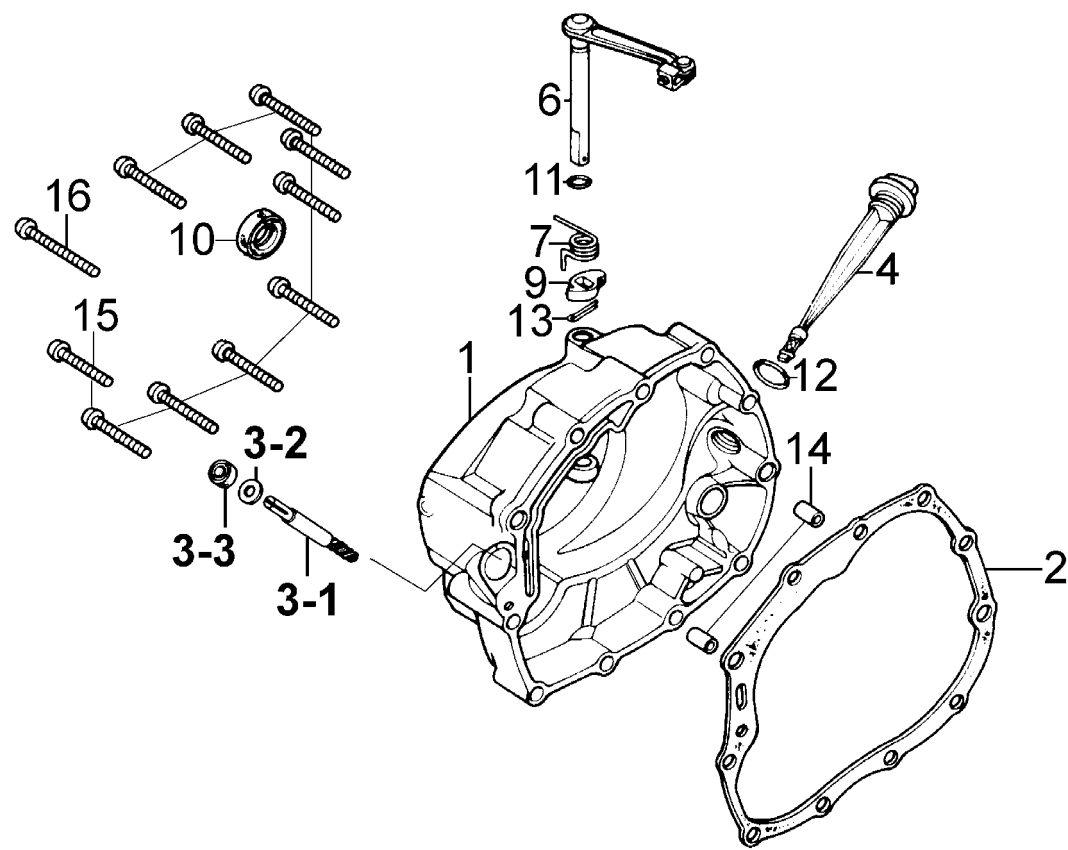

Sales mark	Ref no	Part no	Ver	Description	Chinese	Reqd. no	
*	1	11330-KBE2-901	0	COVER COMP R CRANK CASE	右曲軸箱蓋	1	
*	2	11393-1G07-021	0	GASKET RIGHT CRANK CASE COVER	右曲軸箱蓋墊片	1	
*	3-1	12431-3D24-030	0	GEAR TACHO METER	回轉表副齒輪	1	
*	3-2	90458-3D24-010	2	WASHER THRUST 6.7MM		1	
*	3-3	91201-3D24-023	0	OIL SEAL 6.5X14.5X7		1	
*	4	15650-3C83-001	0	GAUGE OIL LEVEL	量油尺	1	
*	6	22810-3E65-001	0	LEVER COMP CLUTCH	離合器拉杆	1	
*	7	22816-3E55-000	1	SPRING CLUTCH LEVER	彈簧	1	
*	9	22821-3E55-001	0	CAM CLUTCH LIFTER	拉杆舉升凸輪	1	TW
*	10	91204-2K59-006	1	OIL SEAL 16X28X7	油封 16X28X7	1	
*	11	91301-KBE2-710	0	O-RING 6.8X1.9	O環 6.8X1.9	1	
*	12	91307-0E35-001	0	O-RING 18X3	O環 18X3	1	
*	13	94201-20151	0	PIN SPLIT 2X15	劈開插梢 2X15	1	
*	14	94301-08140	0	DOWEL PIN 8X14	定位銷	2	
*	15	96001-06040-08	0	BOLT FLANGE SH 6X40	凸緣螺絲	10	
*	16	96001-06050-08	0	BOLT FLANGE SH 6X50	凸緣螺絲	1	

E 4 Oil Pump

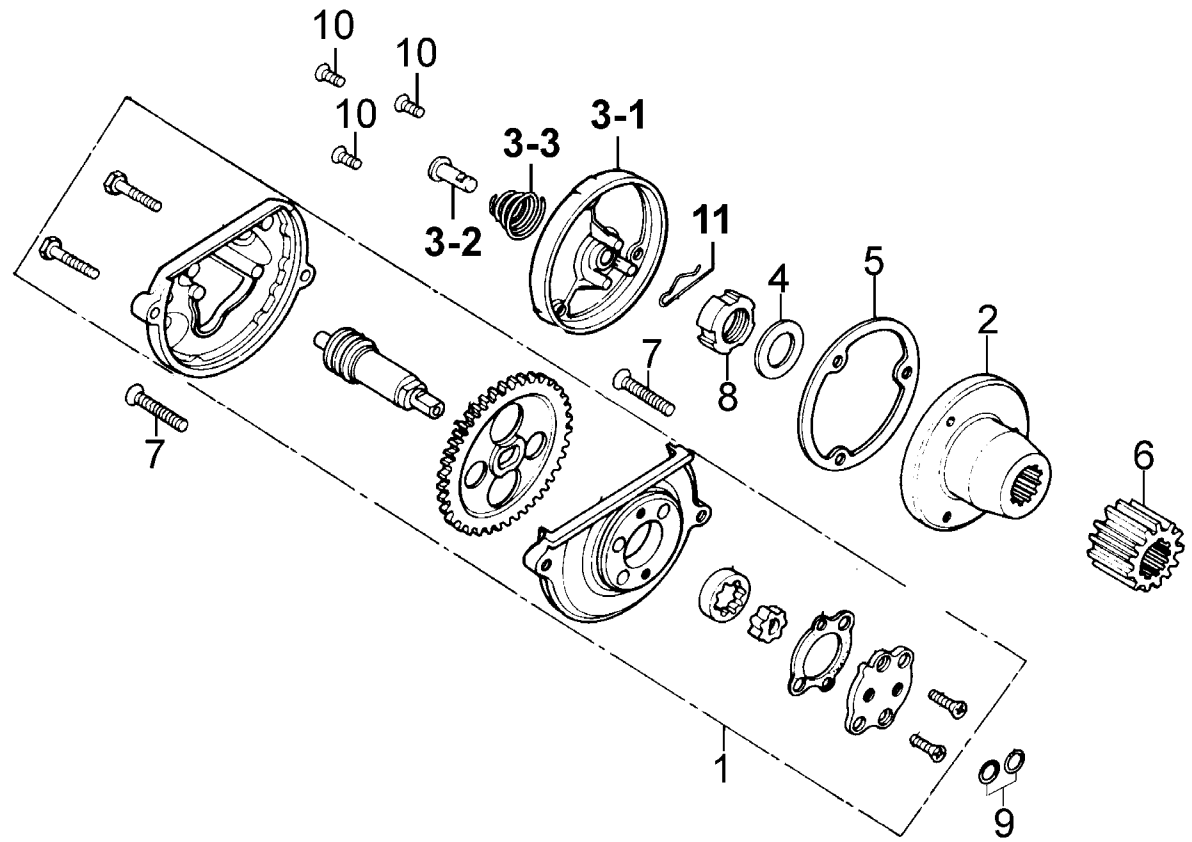

Sales mark	Ref no	Part no	Ver	Description	Chinese	Reqd. no
*	1	15100-3E65-010	0	OIL PUMP ASSY	機油泵浦組	1
*	2	15430-4L40-030	0	ROTER COMP OIL FILTER	轉子	1
*	3-1	15436-1G07-000	1	CAP OIL FILTER ROTOR	濾油網蓋	1
*	3-2	15441-1G07-000	0	THROUGH OIL		1
*	3-3	15446-1G07-000	0	SPRING OIL THROUGH		1
*	4	15451-1G07-001	0	WASHER LOCK OIL FILTER ROTOR	墊圈	1
*	5	15459-1G07-001	0	GASKET OIL FILTER ROTOR CAP	轉子墊片	1
*	6	23121-3C83-001	0	GEAR PRIMARY DRIVE	驅動初齒輪	1
*	7	90101-4L40-001	0	SCREW FLAT 6X30	螺絲	2
*	8	90231-2L00-011	1	NUT LOCK 16MM	螺帽/16MM	1
*	9	91304-1G07-001	0	O-RING 9.4X2.4	O環 9.4X2.4	2
*	10	93700-05012-0H	0	SCREW OVAL 5X12	螺絲(黃色)	3
*	11	94251-08000	0	PIN COCK 8MM		1

E 5 Clutch

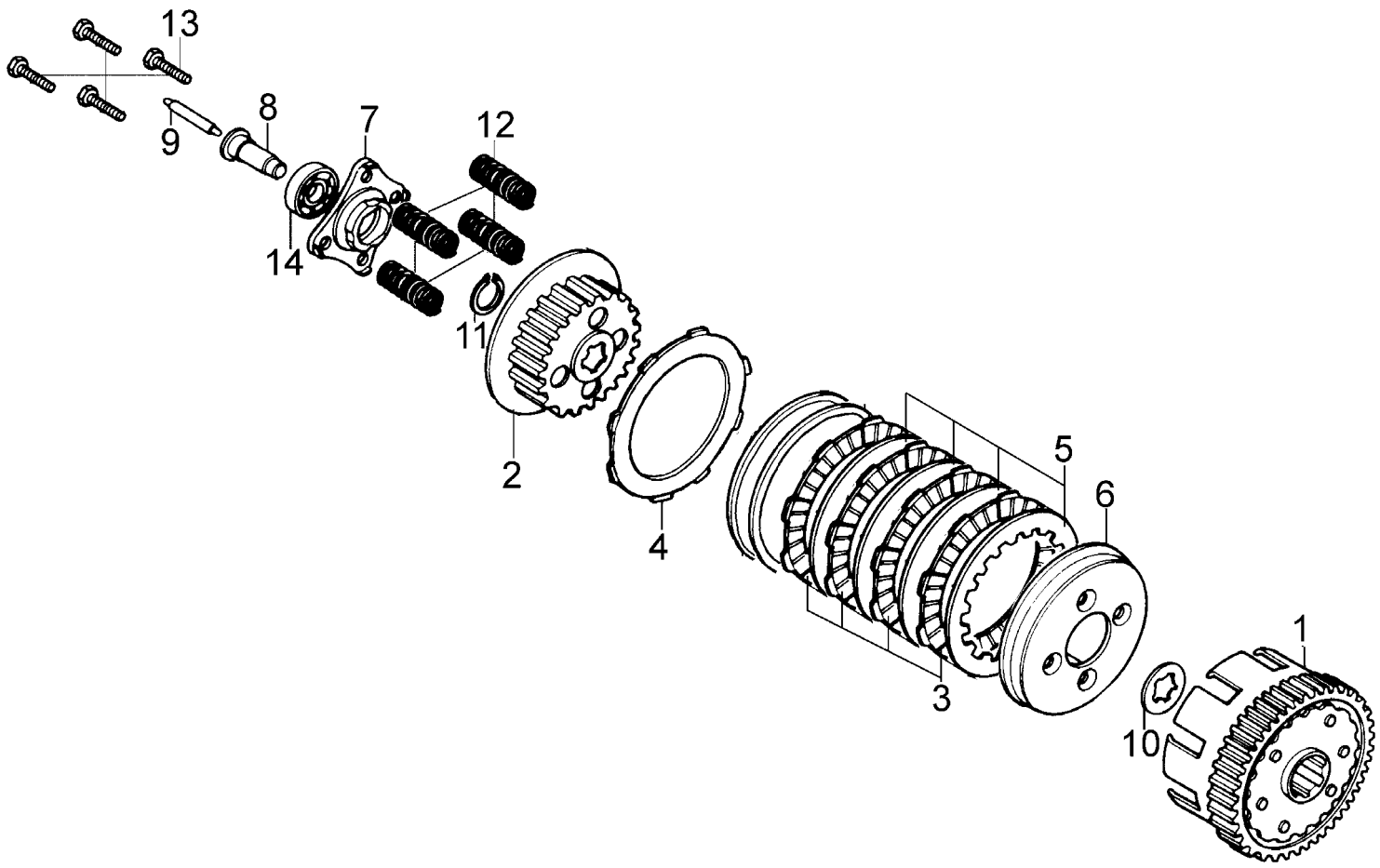

Sales mark	Ref no	Part no	Ver	Description	Chinese	Reqd. no
*	1	22100-3D24-001	3	OUTER COMP CLUTCH	離合器驅動盤組	1
*	2	22121-1G07-011	2	CENTER CLUTCH	離合器中心	1
*	3	22201-KKAK-900	0	DISK CLUTCH FRICTION	離合器摩擦板	4
*	4	22202-KKAK-900	0	DISK CLUTCH FRICTION	離合器摩擦板	1
*	5	22311-1G07-001	0	PLATE CLUTCH	離合器板	4
*	6	22350-1G07-012	4	PLATE CLUTCH PRESSURE	離合器壓力板	1
*	7	22361-1G07-001	0	PLATE CLUTCH LIFTER	離合器舉升板	1
*	8	22366-3C83-001	0	GUIDE PIN CLUTCH LIFTER	舉升板導銷	1
*	9	22850-3E55-001	0	ROD CLUTCH LIFTER	離合器舉升連杆	1
*	10	90461-1G07-001	0	WASHER SPLINE 20MM	墊圈	1
*	11	94510-20000	0	CIR CLIP EX 20	環夾	1
*	12	95014-75110-M1	0	SPRING CLUTCH	離合器彈簧	4
*	13	95701-06022-08	0	BOLT FLANGE 6X22	螺絲 6X22	4
*	14	96100-60010-00	0	BEARING BALL RADIAL 6001	徑向滾珠軸承	1

E 6 Generator ● Starting Motor

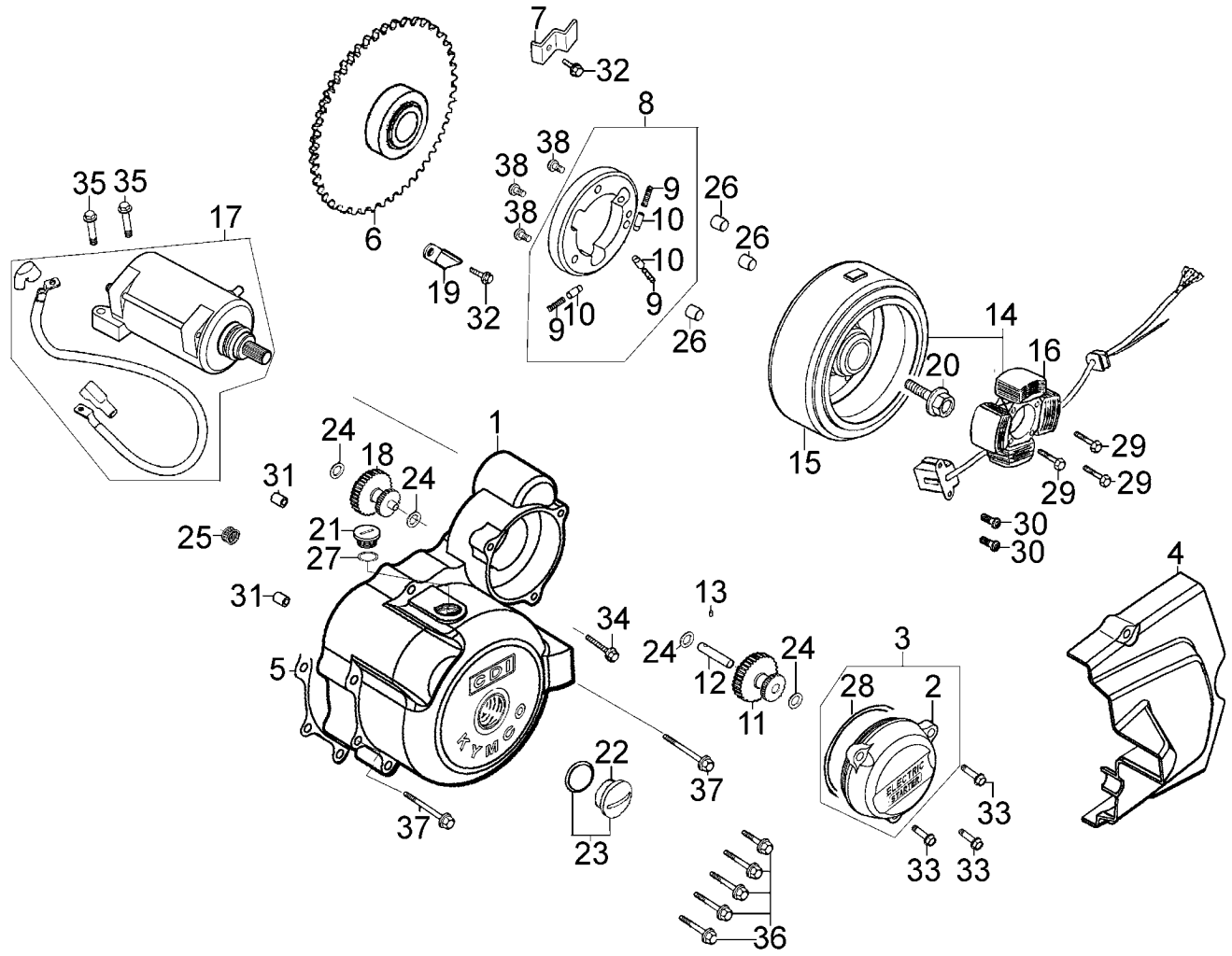

Sales mark	Ref no	Part no	Ver	Description	Chinese	Reqd. no	
*	1	11341-KBE2-981	8	CVOER LEFT CRANK CASE	左曲軸箱蓋	1	
*	2	11355-KGG7-001	0	COVER REDUCTION GEAR	減速齒輪蓋	1	
*	3	1135A-KGG7-000	0	GEAR COVER ASSY REDUCTION	減速齒輪蓋組	1	
*	4	11361-KGG7-001	3	COVER LEFT REAR CRANK CASE	左後曲軸箱蓋	1	
*	5	11395-KGG7-001	1	GASKET LEFT CRANK CASE	左曲軸箱蓋墊片	1	
*	6	28110-KBE2-970	2	GEAR COMP STARTING DRIVEN	起動小齒輪 (二期)	1	
*	7	28117-KBE2-981	0	PLATE SET GEAR	齒輪板	1	
*	8	28120-KBE2-821	0	OUTER COMP STARTING CLUTCH	離合器啟動盤組	1	
*	9	28125-4F26-001	0	SPRING ROLLER STARTER CLUTCH	離合器滾子彈簧	3	TW
*	10	28126-3C23-900	0	CAP STARTING ROLLER SPRING	滾子彈簧蓋	3	
*	11	28130-KBE2-981	0	GEAR COMP REDUCTION	起動減速齒輪	1	
*	12	28132-KGG7-001	0	SHAFT REDUCTION GEAR	減速齒輪軸	1	
*	13	30905-2F16-001	0	KNOCK PIN 3X5.2	固定梢/3X5.2	1	
*	14	31100-KBE2-C1A	0	AC GEN ASSY	交流發電機	1	
*	15	31110-KBE2-960	1	FLYWHEEL COMP	飛輪	1	
*	16	31120-KBE2-C10	1	STATOR COMP	轉子線圈	1	
*	17	31200-KBE2-981	0	MOTOR ASSY STARTER	起動馬達	1	
*	18	31241-KBE2-981	1	SHAFT STARTER GEAR	起動齒輪	1	
*	19	32976-1G07-001	0	CLAMPER WIRE HARNESS	配線固定夾	1	
*	20	90023-KGG7-001	0	BOLT ROTOR SETTING	螺絲	1	

E 6 Generator ● Starting Motor

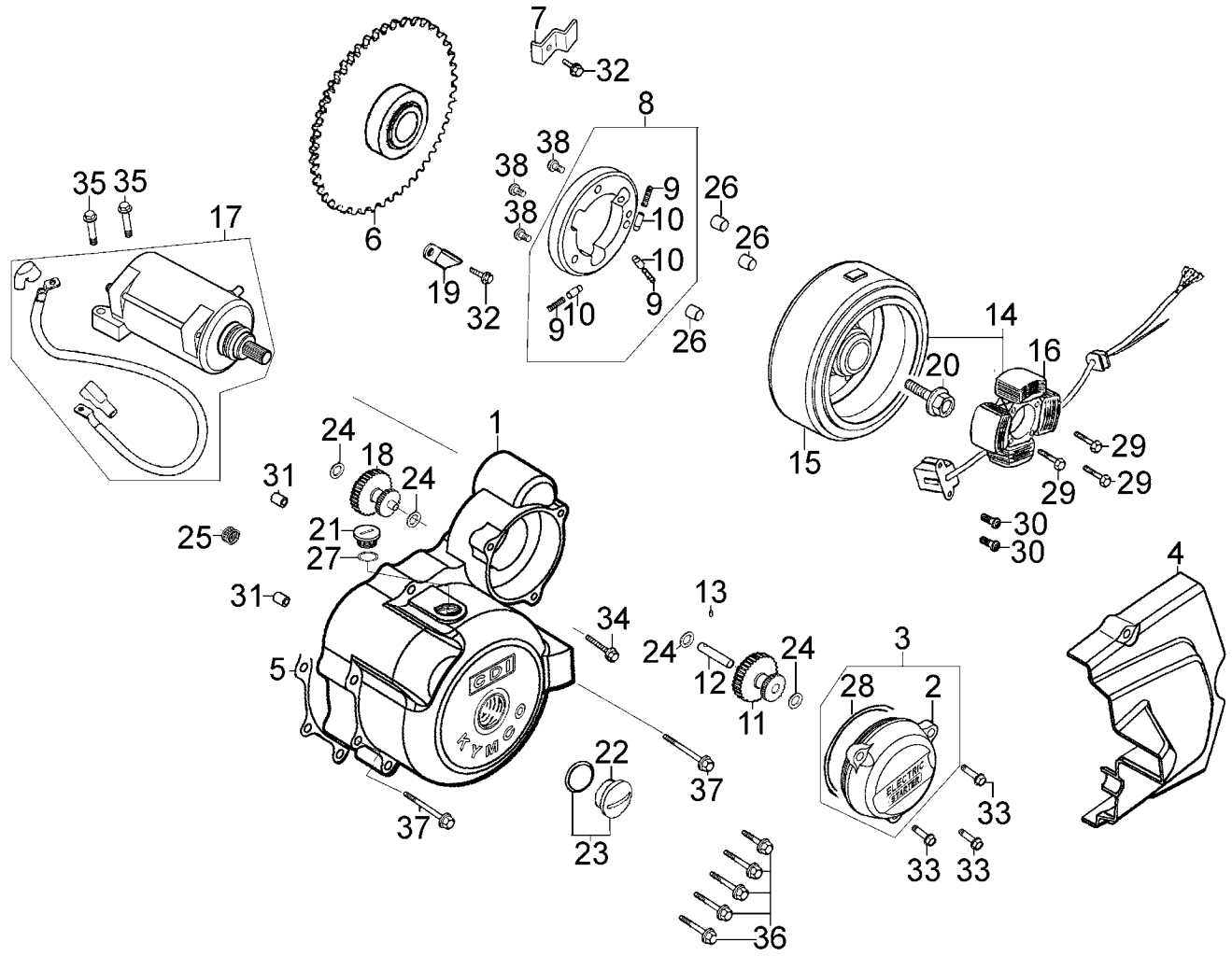

Sales mark	Ref no	Part no	Ver	Description	Chinese	Reqd. no
**	21	90084-KGG7-C00	0	CAP ACG	A. C. G. 蓋	1
**	22	90087-4H28-C00	0	CAP 30MM	蓋 30m/m	1
*	23	9008A-KBE2-C00	0	CAP ASSY 30MM	蓋子	1
*	24	90474-1G47-001	0	WASHER 10.5MM	墊圈	4
*	25	91021-1H48-005	0	BEARING NEEDLE 1010	軸承 10X10	2
*	26	91101-1K79-711	1	ROLLER 10*10	滾子 10X10	3
*	27	91303-3G77-001	0	O-RING 13.8X2.5	O環 13.8X2.5	1
*	28	91359-3A71-004	0	O-RING 63X3.0	O環 63X3	1
*	29	92201-05025-0H	0	BOLT HEX 5X25	六角 BOLT	3
*	30	93500-05016-0H	0	SCREW PAN 5X16	附十字穴小芽徑	2
*	31	94301-10140	0	DOWEL PIN 10X14	定位銷	2
*	32	96001-06012-08	0	BOLT FLANGE SH 6X12	螺絲 6X12(黃色)	2
*	33	96001-06020-08	0	BOLT FLANGE SH 6X20	凸緣螺絲	3
*	34	96001-06025-08	0	BOLT FLANGE SH 6X32	凸緣螺絲	1
*	35	96001-06028-08	0	BOLT FLANGE SH 6X28	螺絲 6X28	2
*	36	96001-06040-08	0	BOLT FLANGE SH 6X40	凸緣螺絲	5
*	37	96001-06050-08	0	BOLT FLANGE SH 6X50	凸緣螺絲	2
*	38	96600-08018-10	1	SOCKET BOLT 8X18	固定螺絲	3

E 7 Crankcase

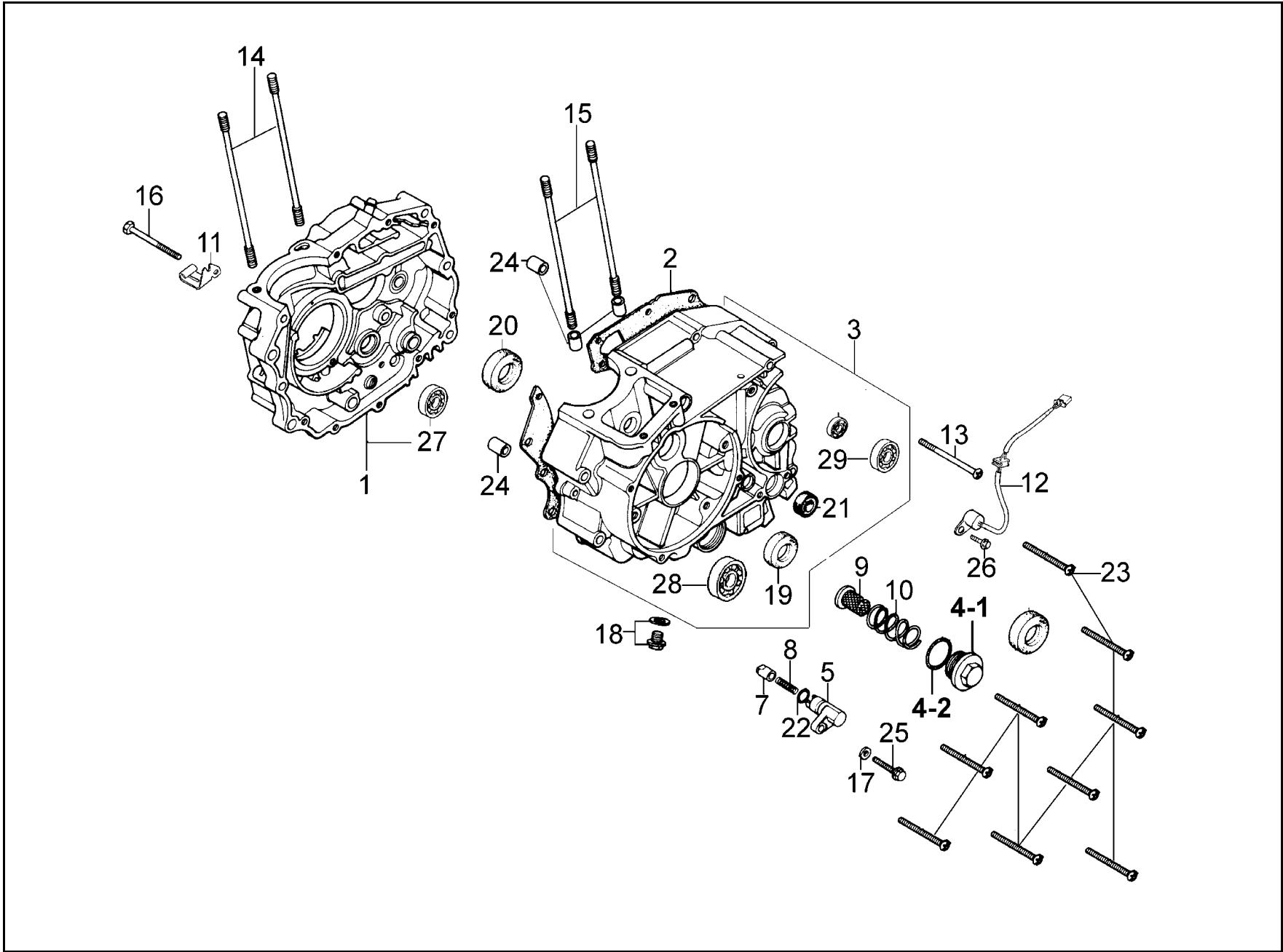

Sales mark	Ref no	Part no	Ver	Description	Chinese	Reqd. no
*	1	1110A-KGG7-901	1	CRANK CASE COMP RIGHT	右曲軸箱組	1
*	2	11191-KGG7-001	0	GASKET CRANK CASE	曲軸箱墊片	1
*	3	11200-KBE2-405	0	CRANK CASE COMP LEFT	左曲軸箱組	1
*	4-1	12361-1G07-001	0	HOLDER CAP TAPPET ADJST	調節螺帽	1
*	4-2	91303-1G07-000	1	O-RING 35X3		1
*	5	14511-3G97-000	3	HOLDER PUSH PLUG	推絲固定座	1
*	7	14521-3G97-000	2	PLUG BRG PUSH	止推軸承塞	1
*	8	14531-3G97-000	0	SPRING BEARING PUSH	止推軸承彈簧	1
*	9	15421-1G07-000	1	SCREEN OIL FILTER	濾油網	1
*	10	15426-1G07-000	0	SPRING OIL FILTER SCREEN	濾油網彈簧	1
*	11	22838-3E55-001	0	HOLDER CLUTCH WIRE	離合導線固定座	1
*	12	35759-KHC6-C000-ZF	0	SW ASSY GEAR CHANGE	換檔開關齒輪組	1
*	13	90001-3G97-001	0	SCREW PAN 6X95	附十字穴小芽徑	1
*	14	90032-3G77-011	1	STUD B CYLINDER 8X122	汽缸螺樁 8X122	2
*	15	90034-3G97-011	1	BOLT STUD CYLINDER B	雙頭螺絲 8X130	2
*	16	90081-3E55-001	0	BOLT HS 6X55	螺絲	1
*	17	90442-3G97-001	0	WASHER SEALING 6MM	墊圈	2
*	18	9052A-GFY6-950	0	BOLT ASSY DRAIN PLUG	螺絲	1
*	19	91021-1H48-005	0	BEARING NEEDLE 1010	軸承 10X10	1
*	20	91205-3C93-004	0	OIL SEAL 34X50X7	油封 34X50X7	1

E 8 Crank Shaft ● Piston

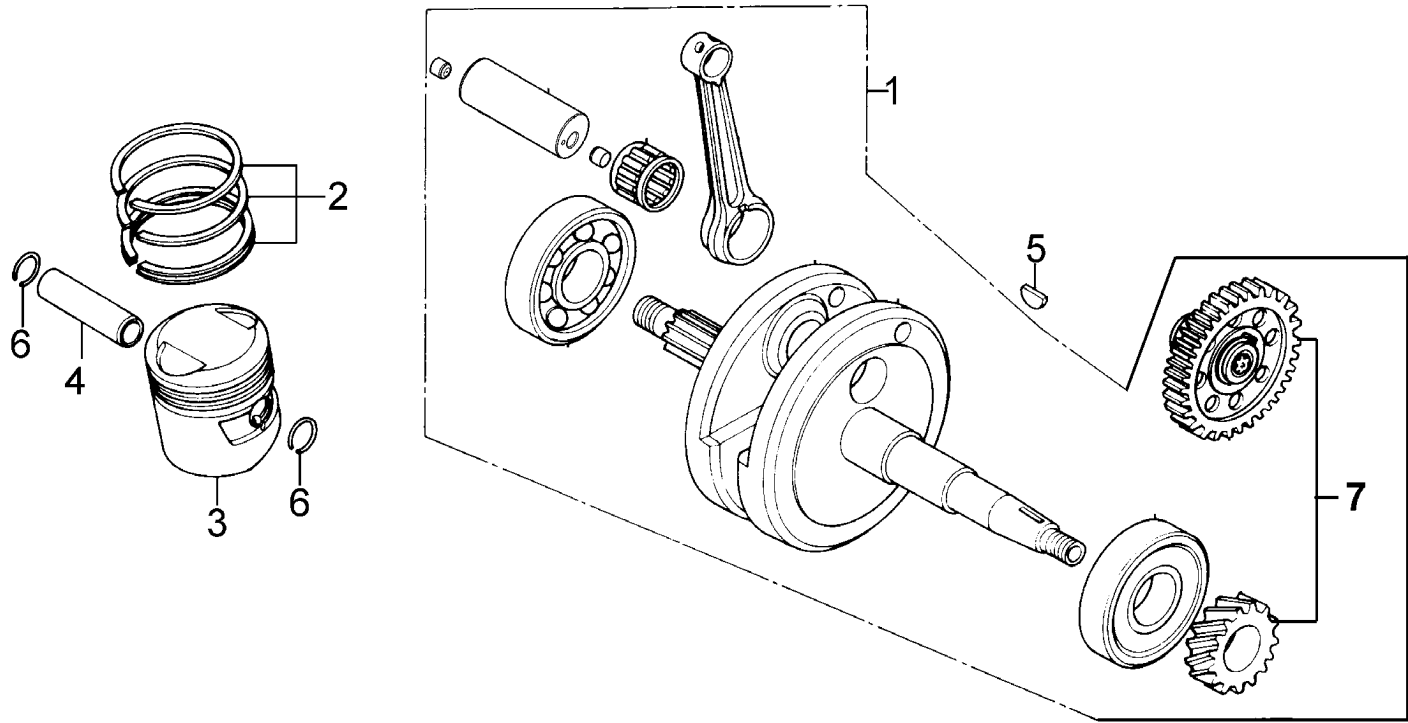

Sales mark	Ref no	Part no	Ver	Description	Chinese	Reqd. no
*	1	13000-KGAG-305	2	CRANK SHAFT COMP	曲軸組	1
*	2	13011-3C83-621	0	RING SET PISTON	活塞環	1
*	3	13101-3C83-500	0	PISTON	活塞	1
*	4	13111-4L40-001	0	PIN PISTON	活塞梢	1
*	5	94401-25140-M1	0	WOODRUFF KEY 25X14	固定鍵	1
*	6	94601-15000-M1	0	CLIP PISTON PIN 15MM	活塞梢夾	2
*	7	1410A-KBE2-900	0	CAM SHAFT COMP	凸輪軸(組)	1

E 9 Transmission ● Kick Starter

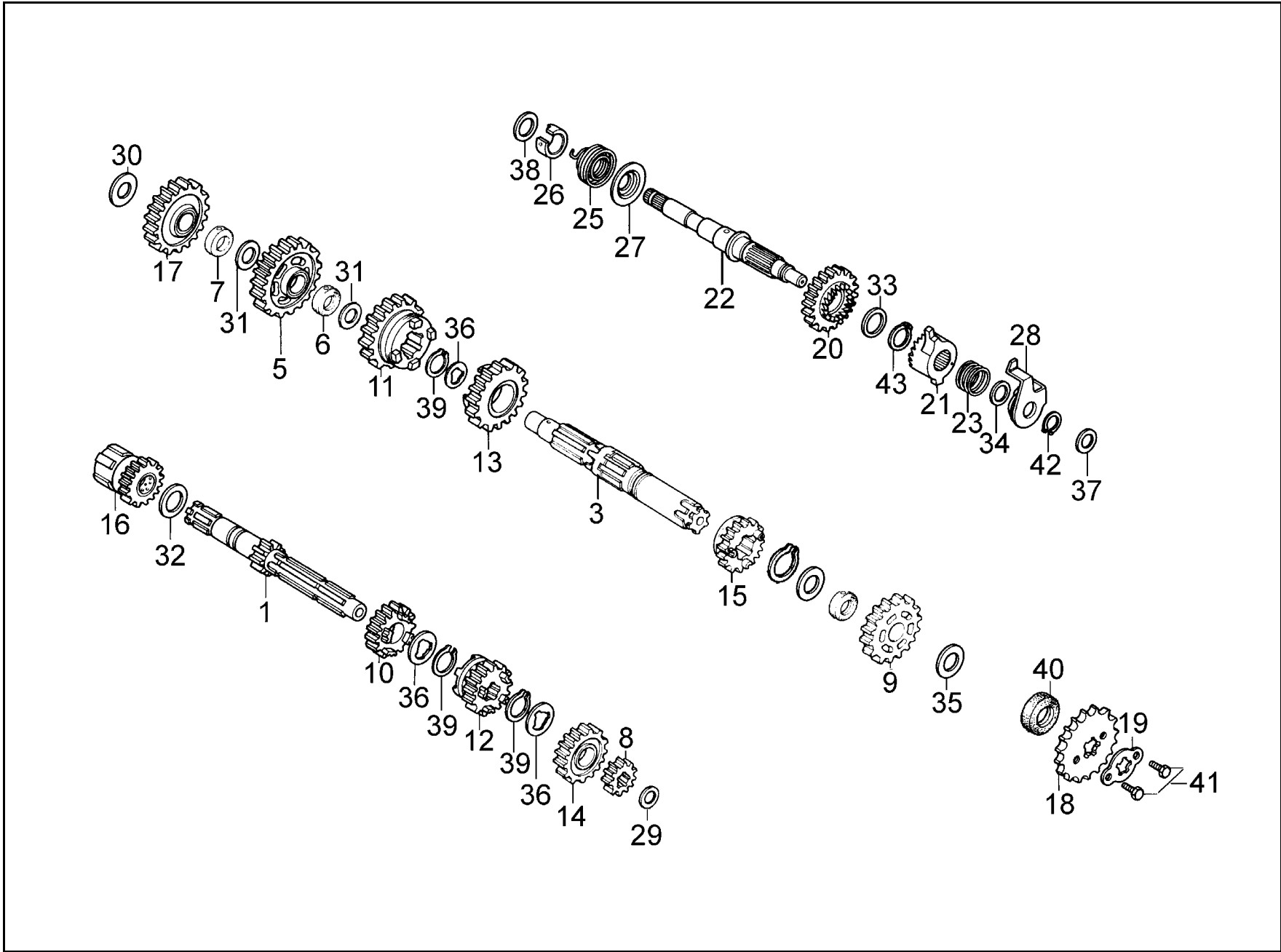

Sales mark	Ref no	Part no	Ver	Description	Chinese	Reqd. no	
*	1	23211-3C83-001	0	SHAFT MAIN TRANSMISSION	主軸	1	
*	3	23221-1G07-021	1	COUNTERSHAFT TRANSMISSION	變速器副軸	1	
*	5	23426-4K39-321	0	GEAR COUNTER SHAFT LOW	副軸一檔齒輪	1	
*	6	23427-4K39-001	0	COLLAR COUNTER SHAFT LOW GEAR	對軸低速齒輪軸環	1	
*	7	23431-4K39-001	0	COLLAR IDLE STARTER GEAR	副軸起動齒輪襯套	1	
*	8	23441-4K39-001	0	GEAR M-2	主軸二檔齒輪	1	
*	9	23451-4K39-901	0	GEAR C-2	副軸二檔齒輪	1	
*	10	23461-4K39-001	3	GEAR M-3	主軸三檔齒輪	1	
*	11	23471-4K39-001	1	GEAR C-3	副軸三檔齒輪	1	
*	12	23481-4K39-001	1	GEAR M-4	主軸四檔齒輪	1	
*	13	23491-4K39-001	0	GEAR C-4	副軸四檔齒輪	1	
*	14	23501-4K39-001	1	GEAR MAIN SHAFT FIFTH (25T)	主軸五檔齒輪	1	
*	15	23511-4K39-011	1	GEAR C-5	副軸五檔齒輪	1	
*	16	23520-3C83-001	0	GEAR COMP STARTER	驅動最初齒輪	1	
*	17	23531-4K39-001	1	GEAR ONLY IDLE STARTER(29T)	副軸起動齒輪	1	TW
*	18	23801-KYCY-900	0	SPROCKET DRIVE	驅動鏈條齒輪	1	TW
*	19	23811-KCR3-601	0	PLATE A2 FIXING	固定板 A2	1	
*	20	28211-3G97-011	0	PINION KICK STARTER	起動小齒輪	1	
*	21	28221-3G97-021	0	RATCHET KICK STARTER	起動小齒輪掣子	1	
*	22	28251-3G97-011	1	SPINDLE KICK STARTER	起動臂軸	1	

E 9 Transmission ● Kick Starter

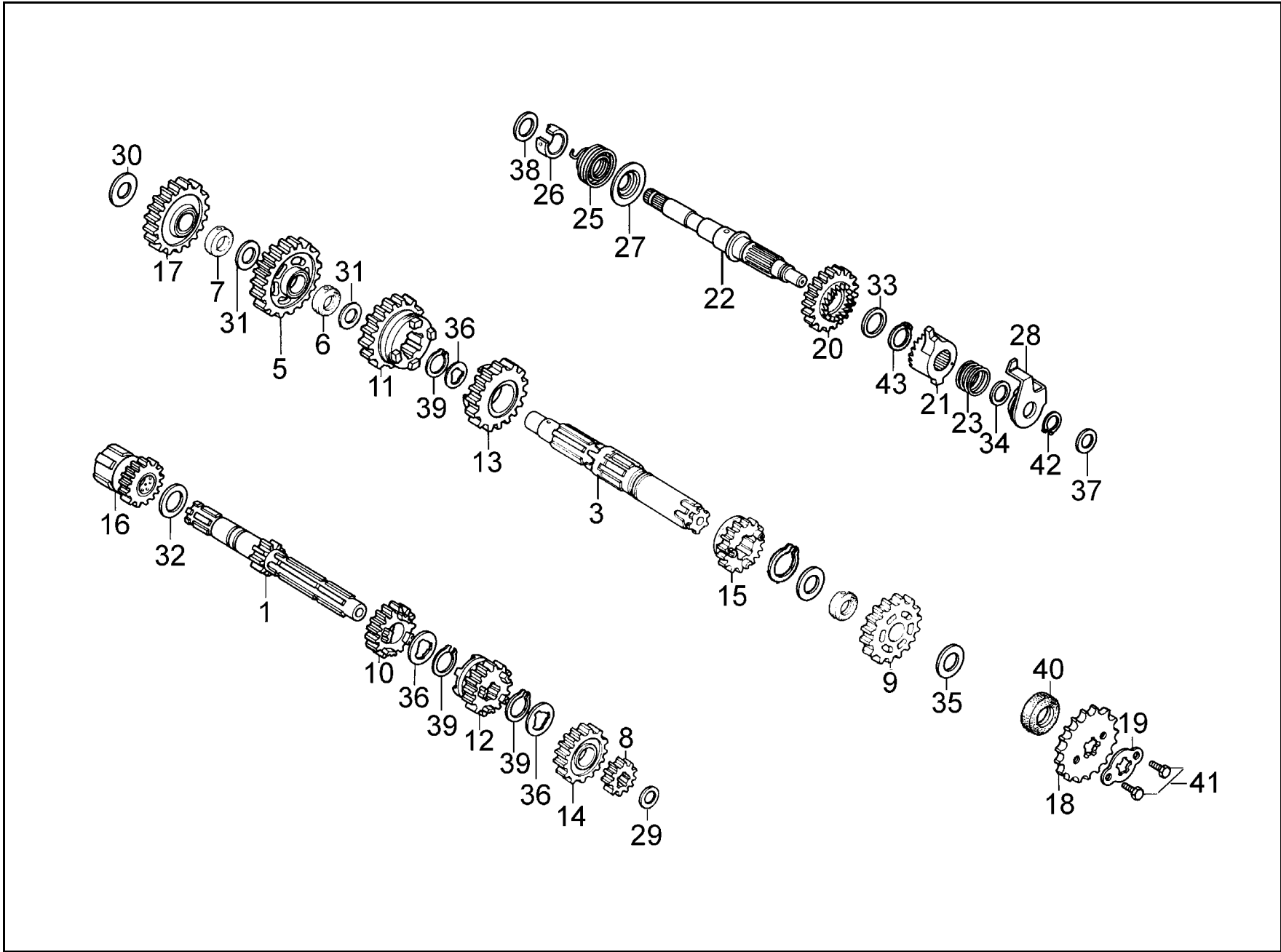

Sales mark	Ref no	Part no	Ver	Description	Chinese	Reqd. no
*	23	28253-3G97-001	0	SPRING KICK STARTER RATCHET	起動臂軸	1
*	25	28261-3G97-001	2	SPRING KICK STARTER	起動彈簧	1
*	26	28262-3G97-001	0	COLLAR KICK SPINDLE	起動臂軸套筒	1
*	27	28263-3G97-001	0	RETAINER STARTER SPRING	起動彈簧承座定位器	1
*	28	28270-3G97-021	1	PLATE COMP RATCHET GUIDE	掣子導片	1
*	29	90451-1G07-000	1	WASHER THRUST 15MM	擋圈 15mm	1
*	30	90451-365-001	0	WASHER THRUST 15MM	擋圈 15mm	1
*	31	90452-1G07-001	0	WASHER THRUST 16.5MM	擋圈 16.5mm	2
*	32	90453-1G07-002	0	WASHER A. THRUST 20MM	擋圈 A. 20mm	1
*	33	90453-1G07-002	0	WASHER THRUST 20M/M	墊圈	1
*	34	90453-2E35-001	0	WASHER THRUST 16MM	墊圈	1
*	35	90454-1G07-001	0	WASHER THRUST 20MM	擋圈 20mm	1
*	36	90455-1G07-001	0	WASHER A. SPLIN 20MM	花鍵擋圈 20mm	3
*	37	90459-1G07-001	0	WASHER THRUST 12MM	墊圈	1
*	38	90462-1G07-001	0	WASHER THRUST 16M/M	墊圈	1
*	39	90605-2L00-001	0	SET RING 20MM	卡簧 20mm	3
*	40	91201-0L30-033	0	OIL SEAL S 20X34X7	油封 20X34X7	1
*	41	92000-06010-0H	0	BOLT HEX 6X10	六角 BOLT	2
*	42	94510-16000	0	CIR CLIP EX 16	環夾	1
*	43	94510-20000	0	CIR CLIP EX 20	環夾	1

E 10 Drum Gear Shaft ● Spindle Gear Shaft

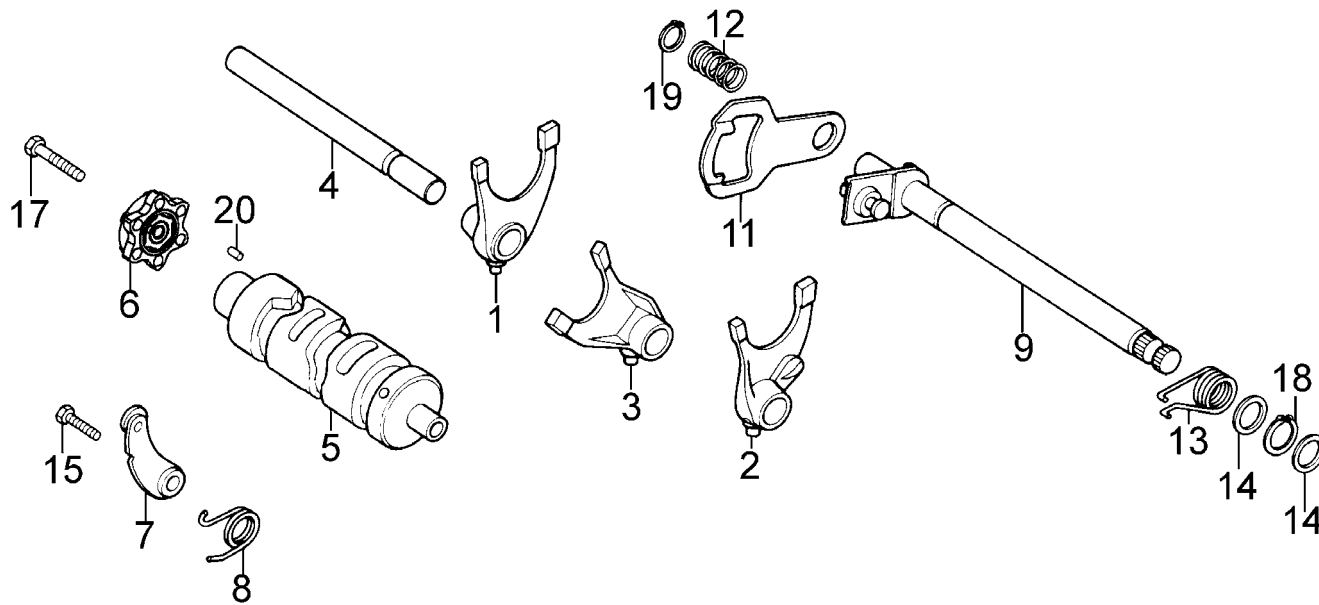

Sales mark	Ref no	Part no	Ver	Description	Chinese	Reqd. no
*	1	24211-1G07-002	0	FORK RIGHT GEAR SHIFT	齒輪變換右叉	1
*	2	24221-3E55-002	0	FORK LEFT GEAR SHIFT	齒輪變換左叉	1
*	3	24231-1G07-011	0	FORK CENTER GEAR SHIFT	齒輪變換中叉	1
*	4	24241-1G07-001	0	SHAFT GEAR SHIFT FORK GUIDE	變換叉樞軸	1
*	5	24301-KHC6-C000-ZF	0	DRUM GEAR SHIFT	齒輪變速鼓輪	1
*	6	24411-KKAK-900	0	CAM GEAR SHIFT	齒輪變速凸輪	1
*	7	24430-3D24-001	0	STOPPER COMP GEAR SHIFT DRUM	齒輪軸板	1
*	8	24435-3C83-011	1	SPRING SHIFT DRUM STOPPER	軸板彈簧	1
*	9	24610-KBE2-C30	1	SPINDLE COMP GEAR SHIFT	齒輪變換樞軸	1
*	11	24621-1G07-761	0	PLATE GEAR SHIFT	齒輪軸板	1
*	12	24631-1G07-001	0	SPRING GEAR SHIFT PLATE	齒輪軸彈簧	1
*	13	24651-3H98-941	0	SPRING GEAR SHIFT RETURN	齒輪變換回轉彈簧	1
*	14	90451-0A01-001	0	WASHER THRUST 14M/M	墊圈	1
*	15	90451-0A01-001	0	WASHER THRUST 14M/M	墊圈	1
*	16	92000-06020-0H	0	BOLT HEX 6X20	六角 螺絲	1
*	17	92000-06025-0H	0	BOLT HEX 6X25	六角 BOLT	1
*	18	94510-12000	0	CIR CLIP EX 12	環夾	1
*	19	94510-14000	0	CIR CLIP EX 14	環夾	1
*	20	96220-40100-M1	0	ROLLER 4X10	滾子	1

E 11 Carburetor

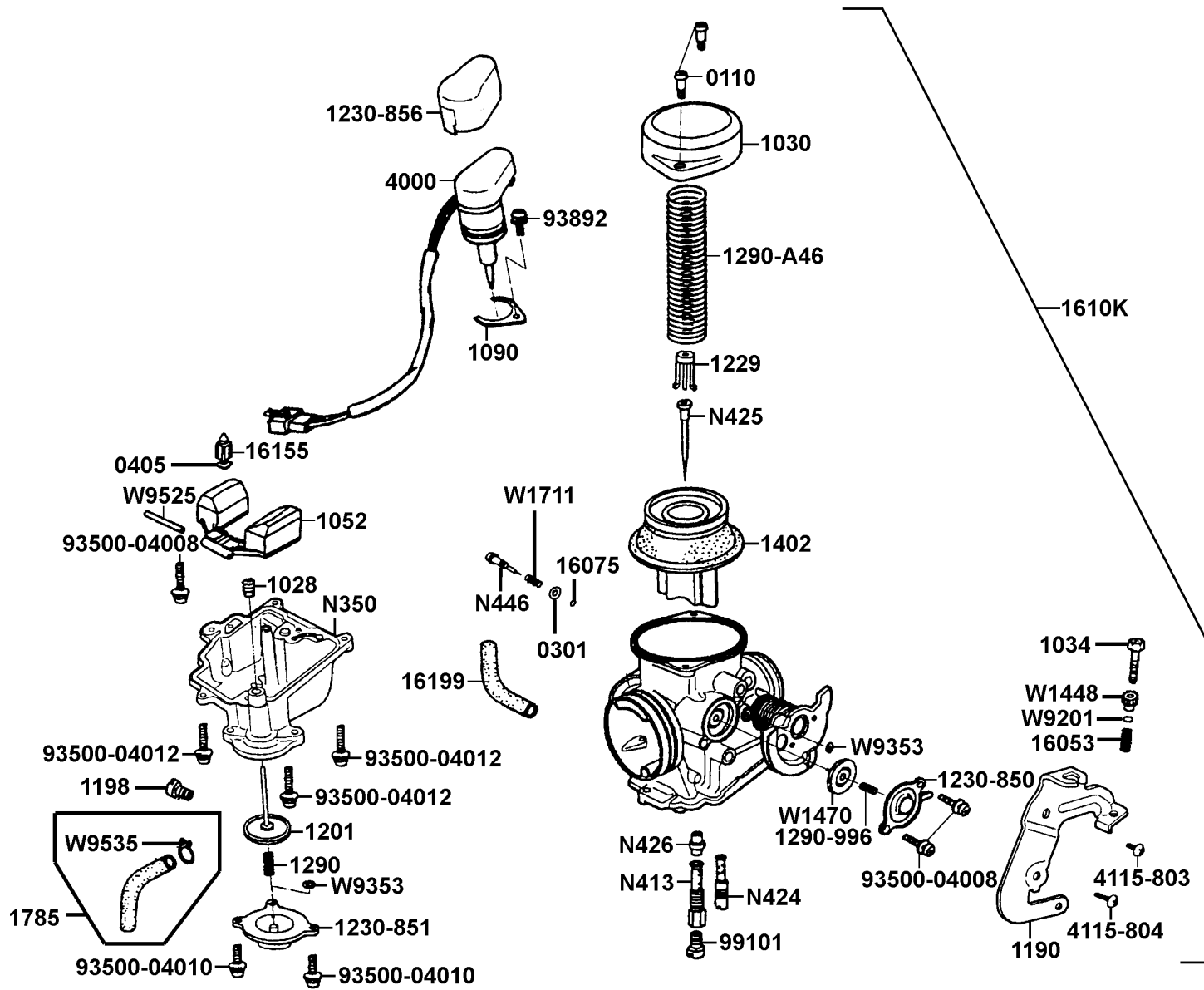

Sales mark	Ref no	Part no	Ver	Description	Chinese	Reqd. no	
		0110-274-0000	0	SCREW PAN	螺絲	2	TW
		0301-803-2000	0	WASHER	華司	1	TW
		0405-019-1000	0	CLIP	浮筒閥夾	1	TW
		1028-054-7000	0	SEALING CAP	防水護蓋	1	TW
		1030-873-7003	0	TOP SET	真空活塞閥頂蓋	1	TW
		1034-869-2001	0	SCREW (S.S)	螺絲	1	TW
		1052-862-2100	0	FLOAT COMP	浮筒組	1	TW
		1090-873-2001	0	SET PLATE	起動閥壓板	1	TW
		1190-B07-2102	0	STAY PLATE SET	推動臂支架	1	TW
		1198-817-2000	0	SCREW (D.S)	洩油螺絲	1	TW
		1201-830-2201	0	DIAPHRAGM COMP	泵浦組	1	TW
		1229-805-7000	0	VALVE PLATE SET	板組	1	TW
		1230-850-2000	0	COVER	旁通閥蓋	1	TW
		1230-851-2001	0	COVER	泵浦蓋	1	TW
		1230-856-7001	0	HOLDER CAP	起動閥護蓋座	1	TW
		1290-996-2000	0	SPG COMPR	旁通閥彈簧	1	TW
		1290-A07-2000	0	SPG COMPR	泵浦彈簧	1	TW
		1290-A46-2000	0	SPG COMPR	節流閥彈簧	1	TW
		1402-912-2201	0	VACUUM PISTON COMP	真空活塞閥	1	TW
		16053-KT7-0030	0	SPG COMPR	調整彈簧	1	TW

Sales mark	Ref no	Part no	Ver	Description	Chinese	Reqd. no	
		16075-KG8-9010-M1	0	O RING	O環	1	TW
		1610K-KGE2-E62	0	CARBURETOR ASSY	化油器組	1	TW
		16155-ZG8-L100	0	FLOAT VALVE COMP	浮筒閥	1	TW
		16199-GY6-9000	0	TUBE SET	通氣管	1	TW
		1785-402H-0040-SB00	0	TUBE SET	通氣管	1	TW
		4000-069-0004	0	AUTO BYSTARTER SET	起動閥組	1	TW
		4115-803-1100	0	SCREW PAN	螺絲	1	TW
		4115-804-1100	0	SCREW PAN	螺絲	1	TW
		93500-04008-1H	0	SCREW PAN	螺絲	3	TW
		93500-04010-1H	0	SCREW PAN	螺絲	2	TW
		93500-04012-1H	0	SCREW PAN	螺絲	3	TW
		93892-04008-18	0	SCREW WASHER	螺絲	1	TW
		99101-116-0880	0	MAIN JET #88	主噴油嘴 #88	1	TW
		N350-23F00	0	FLOAT CHAMBER SET	浮筒室組	1	TW
		N413-18C00	0	NEEDLE JET HOLDER	油針座	1	TW
		N424-45A35	0	SLOW JET	慢速噴油嘴	1	TW
		N425-4HLNL	0	JET NEEDLE COMP	油針	1	TW
		N426-33C00	0	NEEDLE JET	噴嘴	1	TW
		N446-12A00	0	SCREW (P.S)	螺絲	1	TW
		W1448-006-9900	0	ADJUST HOLDER	螺絲頭	1	TW

E 11 Carburetor

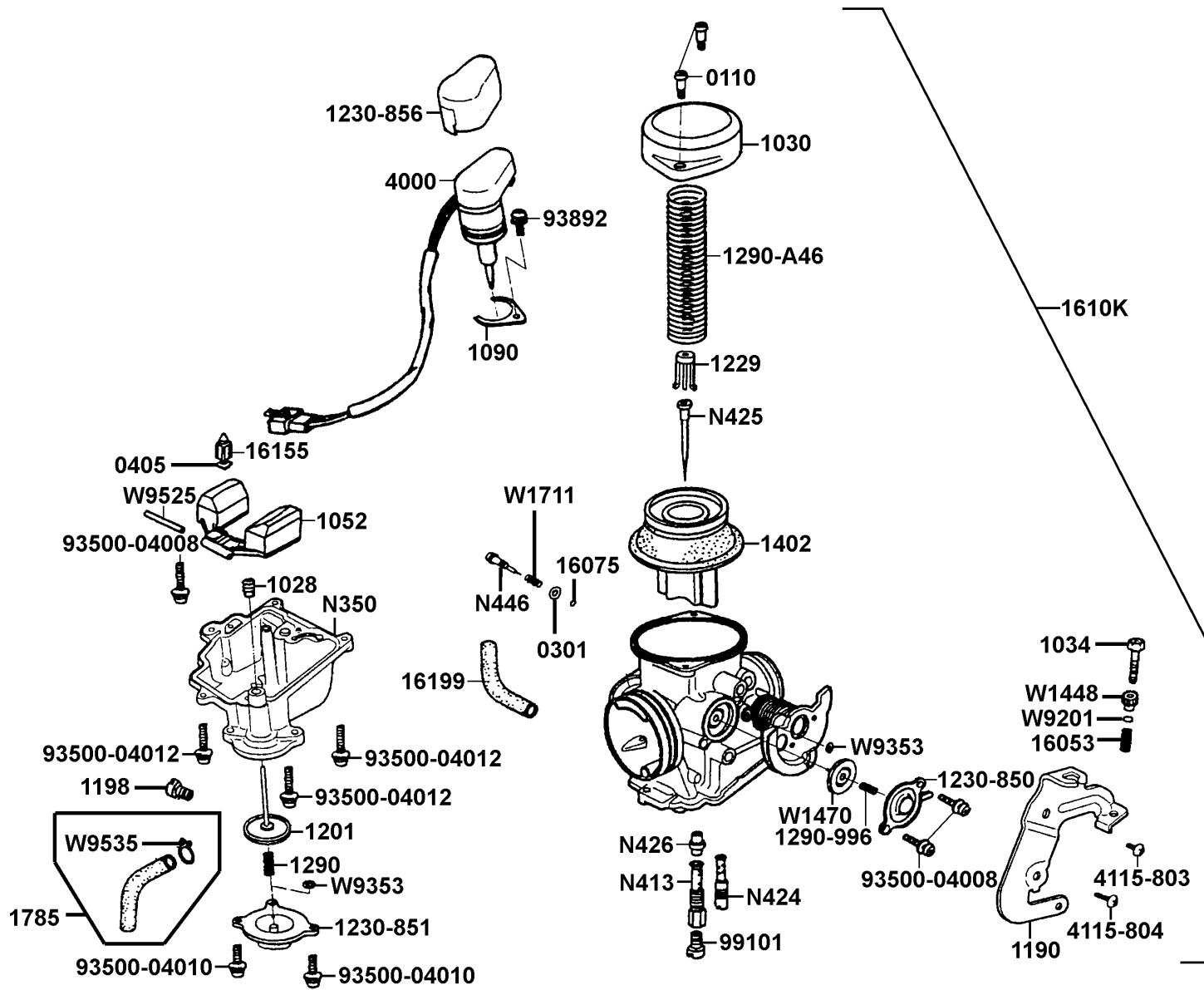

Sales mark	Ref no	Part no	Ver	Description	Chinese	Reqd. no	
		W1470-MW0-7500	0	DIAPHRAGM COMP	旁通閥	1	TW
		W1711-518-9902	0	SPG COMPR	彈簧	1	TW
		W9201-04090	0	WASHER	華司	1	TW
		W9353-36000	0	U RING	U環	2	TW
		W9525-25250	0	ARM PIN	浮筒銷	1	TW
		W9535-25000	0	TUBE CLIP	管夾	1	TW

E 12 Reed Valve

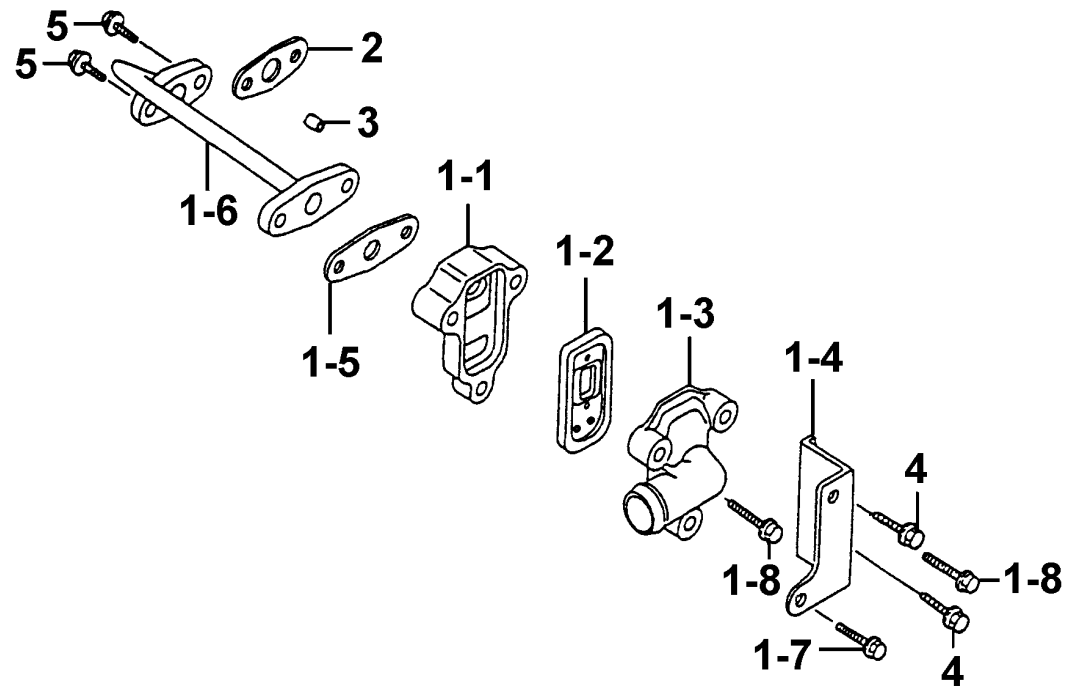

Sales mark	Ref no	Part no	Ver	Description	Chinese	Reqd. no	
*	1-1	12311-KBE2-900	4	BODY REED VALVE	簧片單向閥箱	1	TW
*	1-2	18601-KBE2-900	0	REED VALVE COMP	簧片單向閥	1	TW
*	1-3	18612-KBE2-900	0	COVER REED VALVE	簧片單向閥蓋	1	TW
*	1-4	18613-KBE2-900	0	STAY REED VALVE ASSY	簧片單向閥組支架	1	TW
*	1-5	18645-GFY6-940	0	A1 PIPE GASKET	通氣鐵管墊片	1	TW
*	1-6	18647-KBE2-900	0	PIPE COMP AIR	通氣鐵管	1	TW
*	1-7	95701-06025-08	0	BOLT FLANGE 6X25	螺絲 6X25	1	TW
*	1-8	95701-06040-08	0	BOLT FLANGE 6X40	螺絲 6X40	2	TW
*	2	18646-GFY6-940	0	GASKET A/I PIPE	通氣鐵管墊片	1	TW
*	3	94301-10140	0	PIN A DOWEL 10X14	定位銷	1	TW
*	4	96001-06012-08	0	BOLT FLANGE 6X12	螺絲 6X12	2	TW
*	5	96001-06016-08	0	BOLT FLANGE 6X16	螺絲 6X16	2	TW

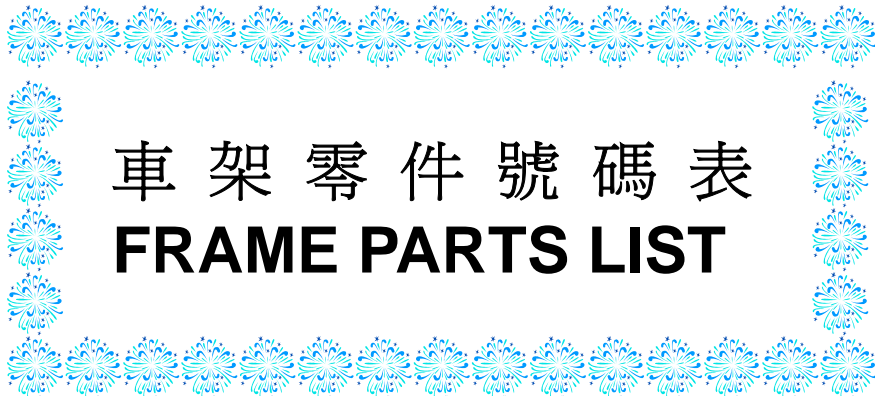

車架零件號碼表
FRAME PARTS LIST

F 1 Cable ● Switch ● handle Lever

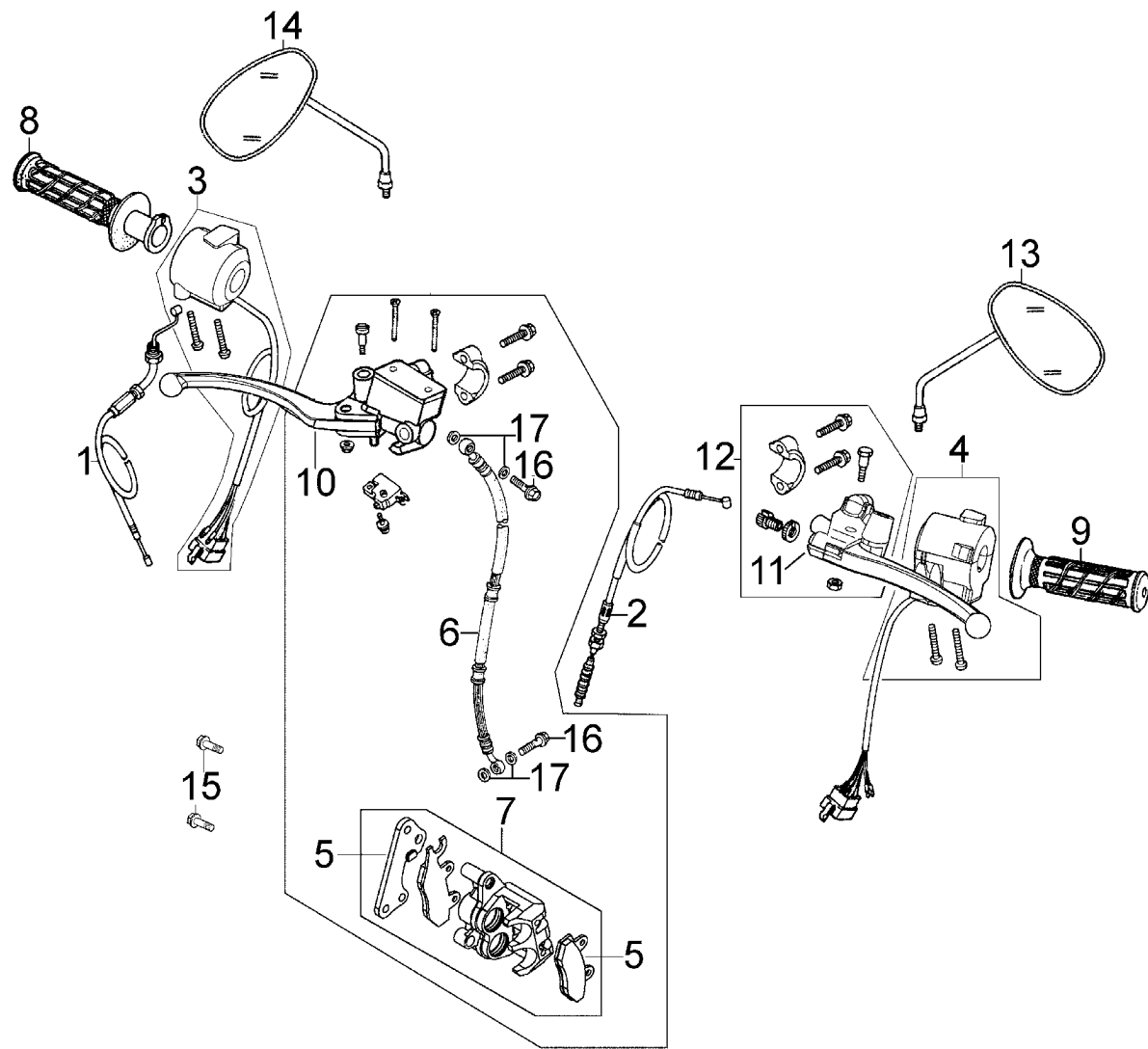

Sales mark	Ref no	Part no	Ver	Description	Chinese	Reqd. no	
*	1	17910-KGE2-E00	0	CABLE COMP THROTTLE	節流閥導線總成	1	
*	2	22870-KGE2-C00	0	CABLE COMP CLUTCH	離合器導線總成	1	
*	3	3515A-KGD4-C00	0	SW ASSY RH HANDLE COMP	轉向手柄右開關組	1	
*	4	3520A-KGD4-C00	0	SW ASSY LH HANDLE COMP	轉向手柄開關組	1	
*	5	45105-KGE2-E00	0	PAD COMP 非石棉 H6141	煞車摩擦板	2	
*	6	45126-KGE2-M00	0	HOSE ASSY FR BRK	前剎車管組	1	
*	7	45200-KGE2-E000-BZ	0	CALIPER ASSY FR	前煞車卡鉗組	1	
*	8	53140-KGB4-C00	0	GRIP COMP R	節流管套組	1	
*	9	53166-KC5-001	0	GRIP L HANDLE	手柄左橡皮套	1	
*	10	53175-KKAK-900	2	LEVER R STRG HNDL	手柄右拉杆	1	
*	11	53178-KEC2-E000-GR	0	LEVER L STRG HNDL	手柄左拉杆		
*	12	5317A-KGD4-C00	0	BRKT ASSY HNDL LH	手柄托架組	1	
*	13	88110-KGD4-E00	0	MIRROR ASSY R BACK	右後視鏡	1	
*	14	88120-KGD4-E00	0	MIRROR ASSY L BACK	左後視鏡	1	
*	15	90122-KGD4-C00	0	BOLT FLANGE 8X25	有邊緣螺絲	2	TW
*	16	90145-9A61-011	0	OIL BOLT 10X22	油管螺絲 10X22	2	
*	17	90545-3L00-001	2	WASHER OIL BOLT	墊圈	4	

F 2 Head Light

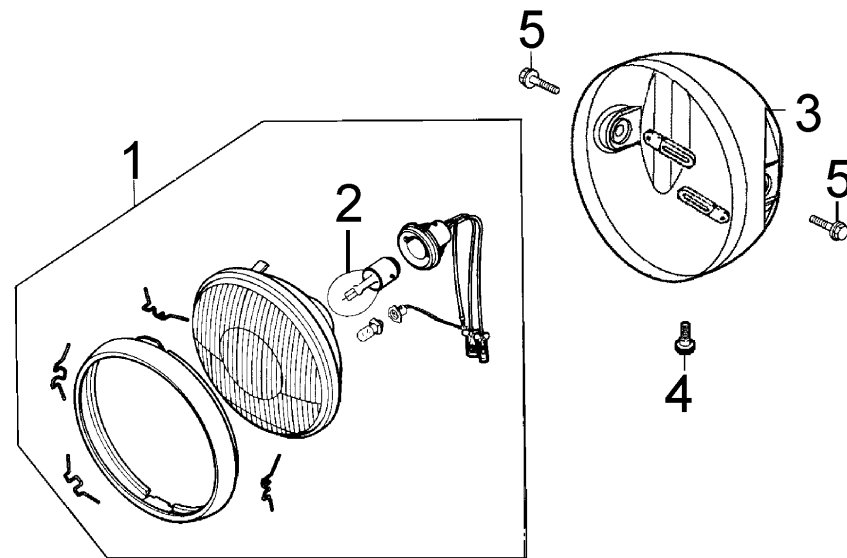

Sales mark	Ref no	Part no	Ver	Description	Chinese	Reqd. no	Ref Price
*	1	33100-KKB1-C00	0	LIGHT ASSY HEAD	前燈組	1	
*	2	34901-KBAB-900	0	BULB HEAD LIGHT	前燈泡	1	
*	3	61301-KGB7-C00	0	CASE HEAD LIGHT	前燈箱	1	
*	4	93700-05008-0H	0	SCREW OVAL 5x8	螺絲	1	
*	5	95701-08016-08	0	BOLT FLANGE 8X16	有邊緣螺絲	2	

F 3 Speedometer

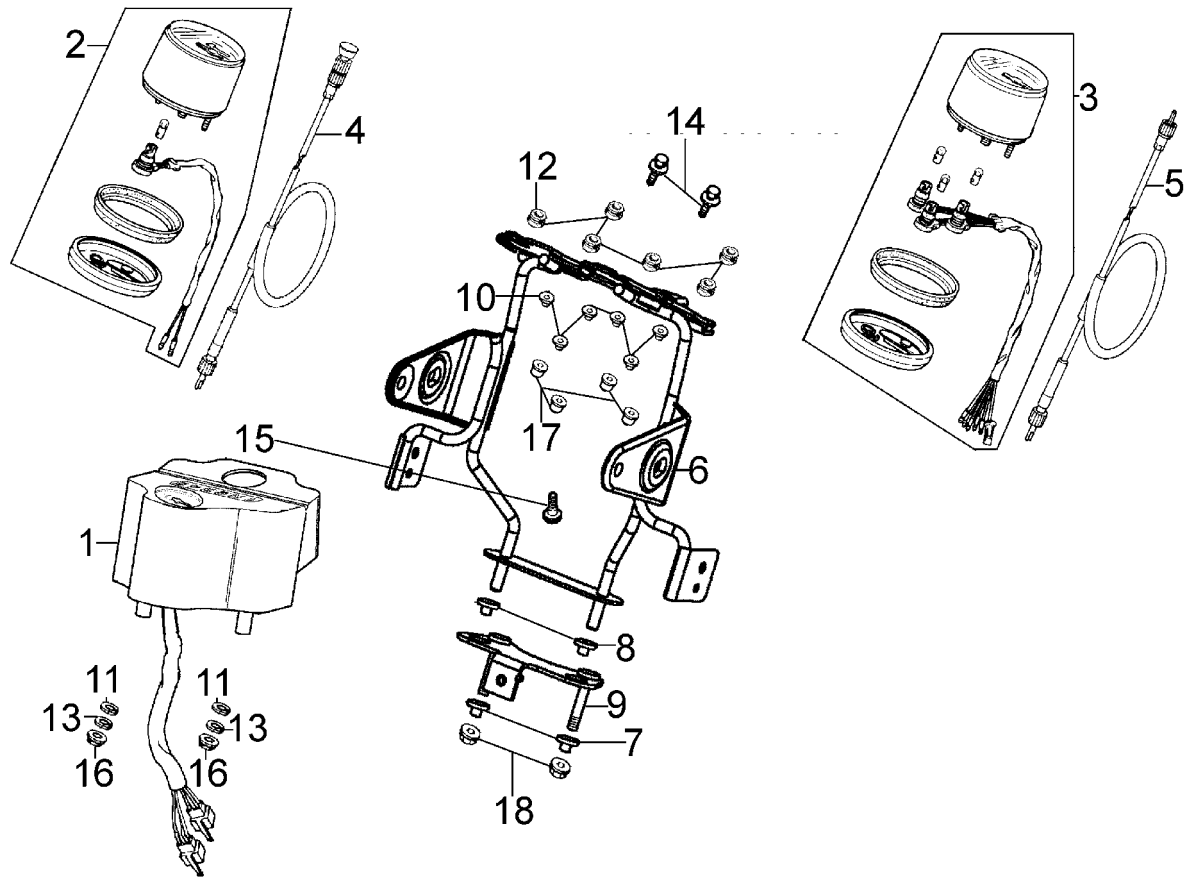

Sales mark	Ref no	Part no	Ver	Description	Chinese	Reqd. no	Ref Price
*	1	3501A-KGE2-M000-BZ	2	COMB SW COVER GEAR LAMP ASSY	開關齒輪燈組外蓋組	1	
*	2	37200-KGD4-C00	0	METER ASSY SPEED	速度表組	1	
*	3	37250-KGE2-M000-BZ	0	METER ASSY TACHO/M	回轉表組	1	
*	4	37260-3G97-001	0	CABLE ASSY TACHO METER	速度表導線組	1	
*	5	44830-KHC7-C000-ZF	0	CABLE ASSY SPEEDOMETER	速度表導線組	1	
*	6	51602-KKB1-E00	0	STAY HEAD LIGHT	前燈支架	1	
*	7	61312-KGD4-C00	0	BOOT R/L BRKT	煞車線護套	2	
*	8	61316-4A71-001	0	RUBBER H/L STAY	橡皮	2	
*	9	61405-KGD4-C00	0	STAY UNDER HEAD LIGHT	前燈底下支架	1	
*	10	80101-2C83-000	3	RUBBER REAR FENDER	後土除固定橡皮	6	
*	11	80102-KGD4-C00	0	RUBBER FUEL METER	橡皮	2	
*	12	84706-KGG7-900	2	COLLAR SET METER	軸環	6	
*	13	90522-KGD4-C00	0	WASHER FR NUMBER PLATE	墊圈	2	
*	14	93404-06020-08	0	BOLT WASHER 6X20	墊圈型螺絲	2	
*	15	93700-05020-0A	0	SCREW OVAL 5X20	螺絲	1	
*	16	94001-05080-0S	0	NUT HEX 5MM	六角 NUT	2	
*	17	94021-06080-0S	0	NUT HEX CAP 6MM	六角帽形 NUT	4	
*	18	94050-06080	0	NUT FLANGE 6MM	邊緣螺帽	2	

F 4 Handle Steering ● Stem

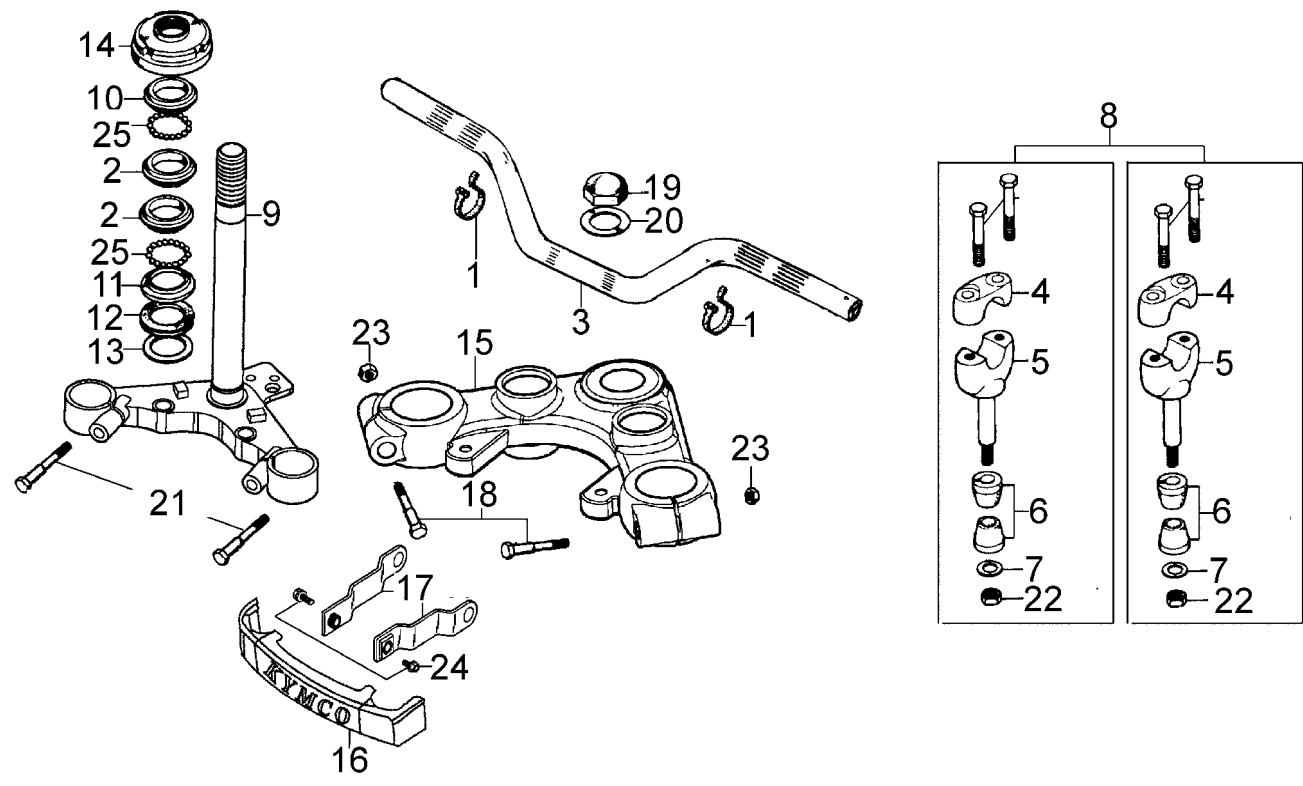

Sales mark	Ref no	Part no	Ver	Description	Chinese	Reqd. no
*	1	32161-4D04-000	0	BAND BI WIRE	配線夾	2
*	2	50301-0A41-011	0	RACE STRG BALL	珠碗	2
*	3	53100-KGE2-M90	0	PIPE COMP STEERING HANDLE	轉向手把	1
*	4	53131-3H98-941	0	HOLDER HANDLE PIPE	方向握柄	2
*	5	53132-2G37-681	0	HOLDER UNDER HNDL PIPE	方向握柄	2
*	6	53133-3H98-940	0	RUBBER HANDLE CUSHION	橡皮	4
*	7	53134-2C83-001	0	HANDLE CUSHION WASHER	方向盤避震墊片	2
*	8	5313A-3H98-940	0	HOLDER COMP HANDLE	方向握柄	1
*	9	53200-KGD4-C00	0	STEM COMP STEERING	轉向杆	1
*	10	53211-0H28-011	1	RACE STRG TOP CONE	上錐體座圈	1
*	11	53212-0L30-011	0	RACE STRG BOTTOM CONE	下錐體座圈	1
*	12	53214-0A01-011	0	DUST SEAL STRG HEAD	轉向杆防塵封	1
*	13	53215-0A01-001	0	WASH STRG HDL DUST-SEAL	華司	1
*	14	53220-0H98-671	0	THREAD COMP STRG HD TOP	轉向杆頂螺帽	1
*	15	53230-LLC1-E00	0	BRIDGE FORK TOP	前叉頂梁上	1
*	16	61401-KGE2-C00	0	COVER FRONT	KYMCO 前蓋	1
*	17	61406-KGE2-C00	0	STAY FR COVER	前外蓋支架	2
*	18	90155-KGG7-001	0	BOLT FLANGE 8X56	有邊緣螺絲	2
*	19	90304-1E95-671	0	NUT STRG STEM	轉向杆螺帽	1
	20	90503-0A51-870	0	WASHER STEERING STEM NUT	墊圈	1

F 4 Handle Steering ● Stem

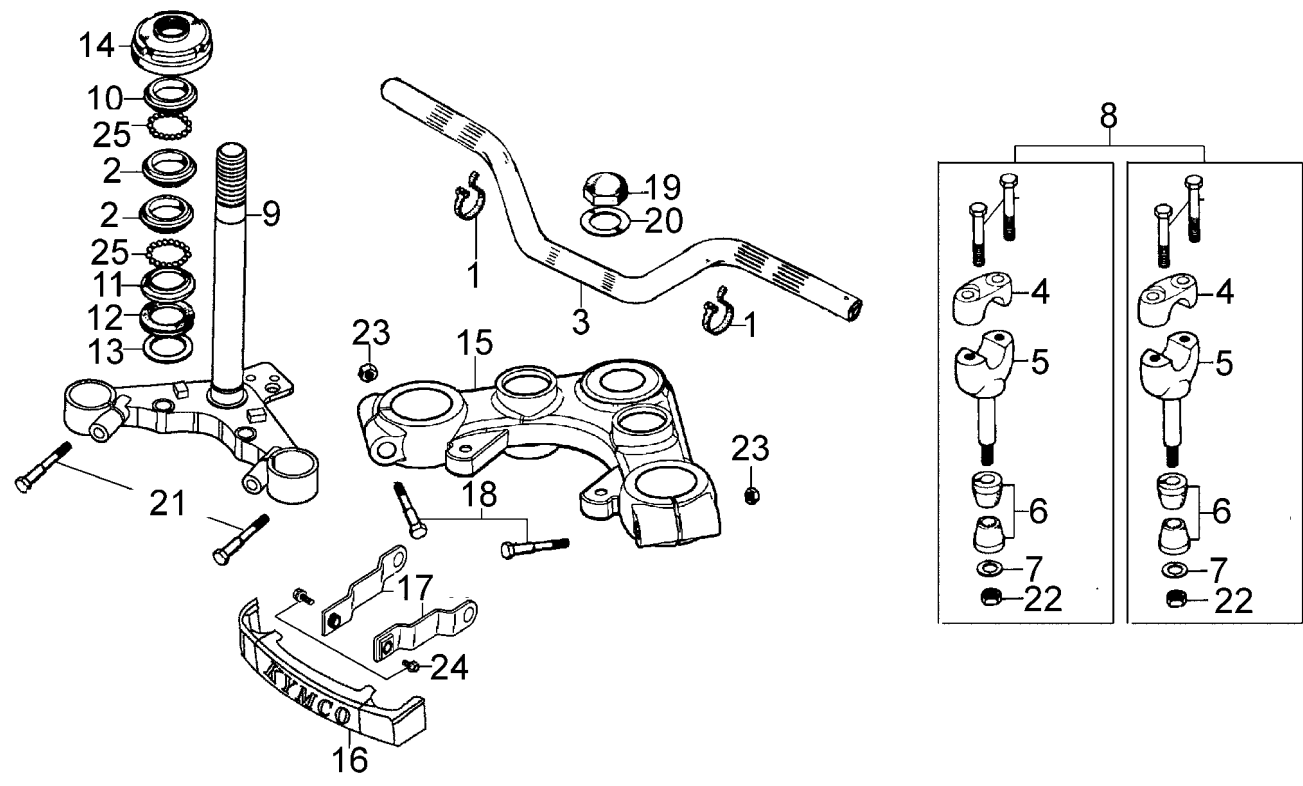

Sales mark	Ref no	Part no	Ver	Description	Chinese	Reqd. no
*	21	92000-08040-0H	0	BOLT HEX 8X40	六角 BOLT	2
*	22	94001-10080-0S	0	NUT HEX 10MM	六角螺帽	2
*	23	94050-08080	0	NUT FLANGE 8MM	邊緣螺帽	2
*	24	95701-06012-08	0	BOLT FLANGE 6X12	有邊緣螺絲	2
*	25	96211-06000	0	BALL STEEL 6	鋼珠	42

F 5 Front Fender

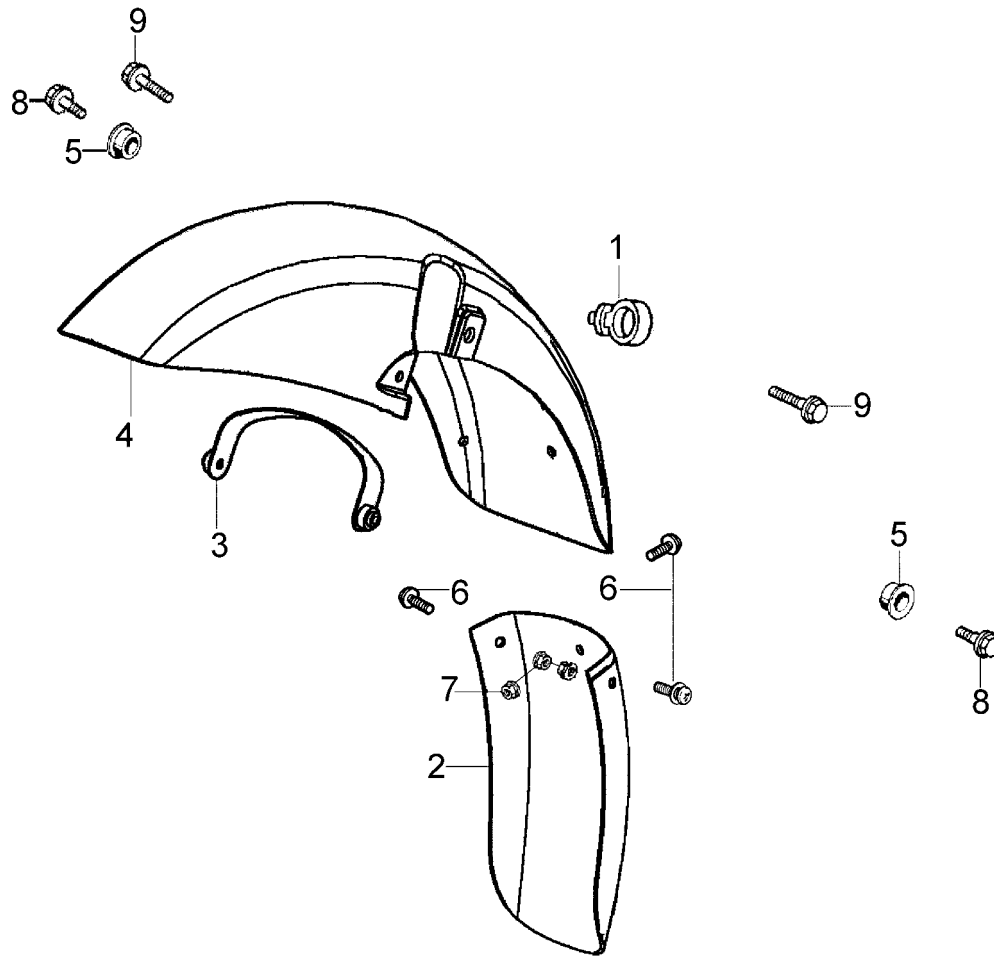

Sales mark	Ref no	Part no	Ver	Description	Chinese	Reqd. no
*	1	45451-4A71-001	1	GROMMET WIRE	導線索環	1
*	2	61101-KGE2-C00	0	FENDER FRONT LOW	前土除擋泥板	1
*	3	61102-KGD4-C00	0	STAY FR FENDER	前土除支架	1
**	4	6110A-KGD4-C00	0	FENDER ASSY FRONT	前土除	1
*	5	90522-KGD4-C00	0	WASHER FR NUMBER PLATE	墊圈	2
*	6	93891-05016-07	0	SCREW WASHER 5X16	附裝 WASHER	3
*	7	94050-05080	0	NUT FLANGE 5MM	有邊緣螺帽	3
*	8	95701-06016-08	0	BOLT FLANGE 6X16	有邊緣螺絲	2
*	9	95701-06025-08	0	BOLT FLANGE 6X25	有邊緣螺絲	2

F 6 Front Fork

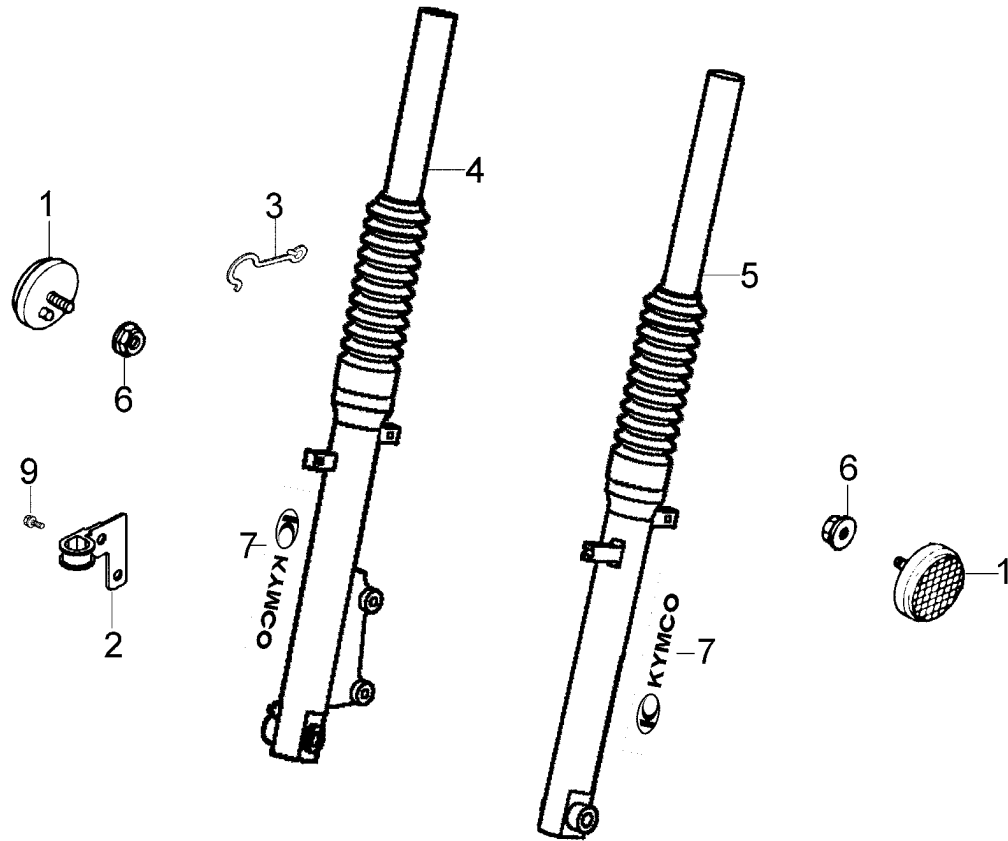

Sales mark	Ref no	Part no	Ver	Description	Chinese	Reqd. no
*	1	33741-GFY6-C30	1	REFLEX REFLECTOR	反射物件	2
*	2	45127-KGD4-C00	0	CLAMPER FR BRK HOSE	前剎車管夾	1
*	3	45156-KGD4-C00	0	CLAMPER HOSE FR	碟 線夾	1
*	4	51400-KGE2-M000-BZ	0	FORK ASSY FR R	右前減震器	1
*	5	51500-KGE2-M000-BZ	0	FORK ASSY FR L	左前減震器	1
*	6	94050-06080	0	NUT FLANGE 6MM	邊緣螺帽(黃色)	2
*	7	86404-LAC4-C00	0	STRIPE B SIDE COVER	前避震器貼紙	2
*	8	95701-06012-08	0	BOLT FLANGE 6X12	有邊緣螺絲	1

F 7 Front Wheel

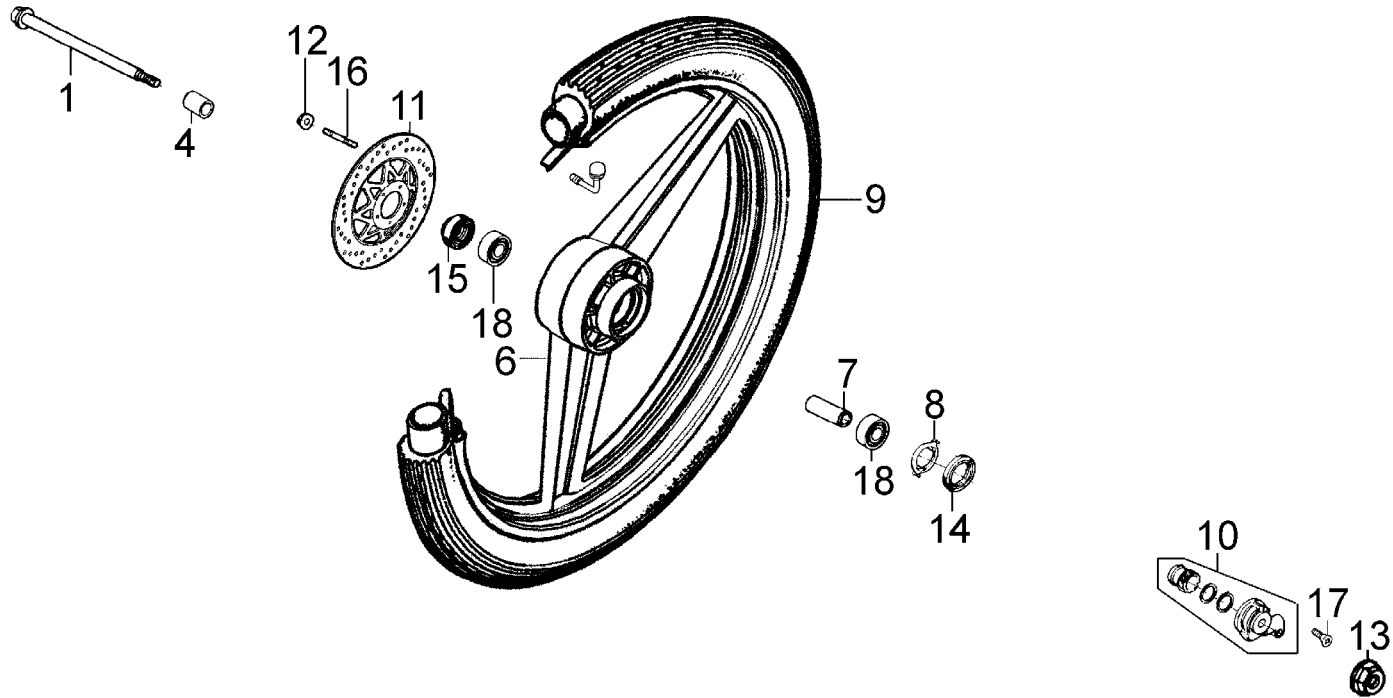

Sales mark	Ref no	Part no	Ver	Description	Chinese	Reqd. no
*	1	44301-KGG7-900	2	AXLE FR WHEEL M12X226	前輪軸	1
*	2	44305-KGE2-E00	0	AXLE PROTECTOR L	前輪軸左保護蓋	1
*	3	44306-KGE2-E00	0	AXLE PROTECTOR R	前輪軸右保護蓋	1
*	4	44311-0F46-001	1	COLLAR FR WHEEL SIDE	前輪邊套筒	1
*	6	44601-KGE2-M000-BZ	0	WHEEL COMP FR CASTMT 1.85X18	前輪圈	1
*	7	44620-4L00-000	1	COLLAR FR DIST	前輪軸套筒	1
*	8	44680-4L10-001	0	RETAINER GEAR BOX	齒輪箱保持夾	1
*	9	44710-KGD4-C000-H	0	TIRE ASSY FR 2.75-18 42P	前輪胎	1
*	10	44800-KGD4-C00	0	GEAR BOX ASSY SPDMT	碼表齒輪箱	1
*	11	45121-KGD4-C00	0	DISK FR BRAKE	前煞車圓盤	1
*	12	90301-4C73-004	4	NUT U 6MM	安全螺帽 6MM	5
*	13	90306-GLW0-90A	0	NUT U FLANGE 12MM	安全螺帽 12MM	1
*	14	91252-0L30-000	0	OIL SEAL WHEEL 23X37X7	油封 23X37X7	1
*	15	91258-4L10-000	0	DUST SEAL 40X50X5	防塵封 40X50X5	1
*	16	92900-06018-1B	0	BOLT STUD 6X18	螺絲	5
*	17	93700-05016-0H	0	SCREW OVAL 5X16	螺絲(黃色)	1
*	18	96120-63010-10	0	BEARING BALL RADIAL 6301	徑向滾珠軸承	2

F 8 Rear Brake Panel

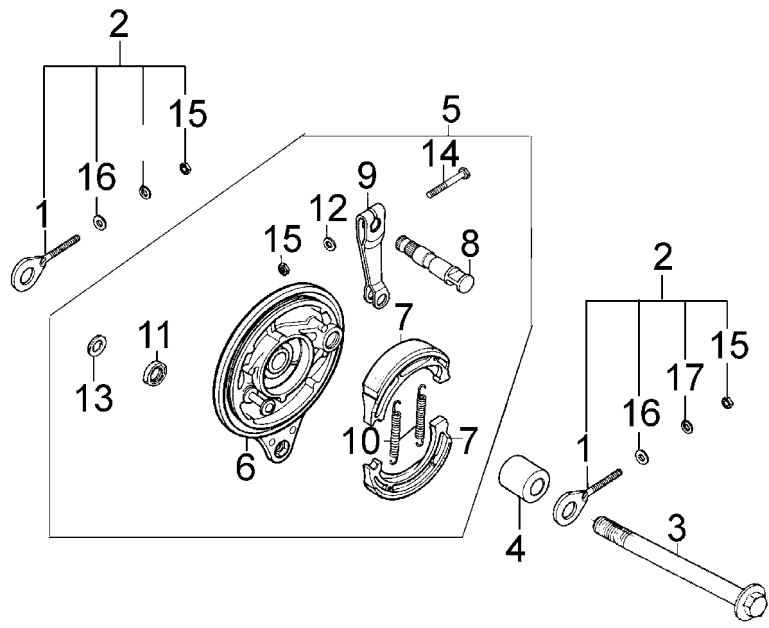

Sales mark	Ref no	Part no	Ver	Description	Chinese	Reqd. no
*	1	40543-KGB4-C00	0	ADJUSTER DRIVE CHAIN	鏈條調整器	2
*	2	4054A-KGB4-C00	0	DRIVE CHAIN ADJUSTER ASSY	鏈條調整器	2
*	3	42301-KBE2-981	2	AXLE RR WHEEL M16X234	後輪軸	1
*	4	42311-KGG7-001	0	COLLAR RR BRAKE PANEL SIDE	後 車板邊套筒	1
**	5	43000-KGG7-840	3	PANEL ASSY REAR BRAKE	後 車板	1
**	6	43100-KGG7-832	0	PANEL COMP REAR BRAKE	後剎車板組	1
*	7	43120-KGG7-002	3	SHOE COMP REAR BRAKE	後剎車鞋/片	2
*	8	43141-KGG7-000	1	CAM REAR BRAKE	煞車凸輪	1
*	9	43410-KBE2-900	0	ARM REAR BRAKE	後剎車臂	1
*	10	45133-2L40-000	1	SPRING FRONT BRAKE SHOE	剎車鞋彈簧	2
*	11	45134-2L50-000	0	BRAKE CAM DUST SEAL	凸輪防塵封	1
*	12	90525-0A01-000	0	BRAKE ARM WASHER	華司	1
*	13	90549-1A21-000	0	WASHER PLAIN 14M/M	平面墊圈	1
*	14	92001-06036-0H	0	BOLT HEX 6X36	六角 BOLT	1
*	15	94001-06080-0S	0	NUT HEX 6MM	六角 NUT(普通)	3
*	16	94101-06800	0	WASHER PLAIN 6MM	平面墊圈	2
*	17	94111-06800	0	WASHER SPG 6MM	彈簧墊圈(黃色)	2

F 9 Rear Wheel

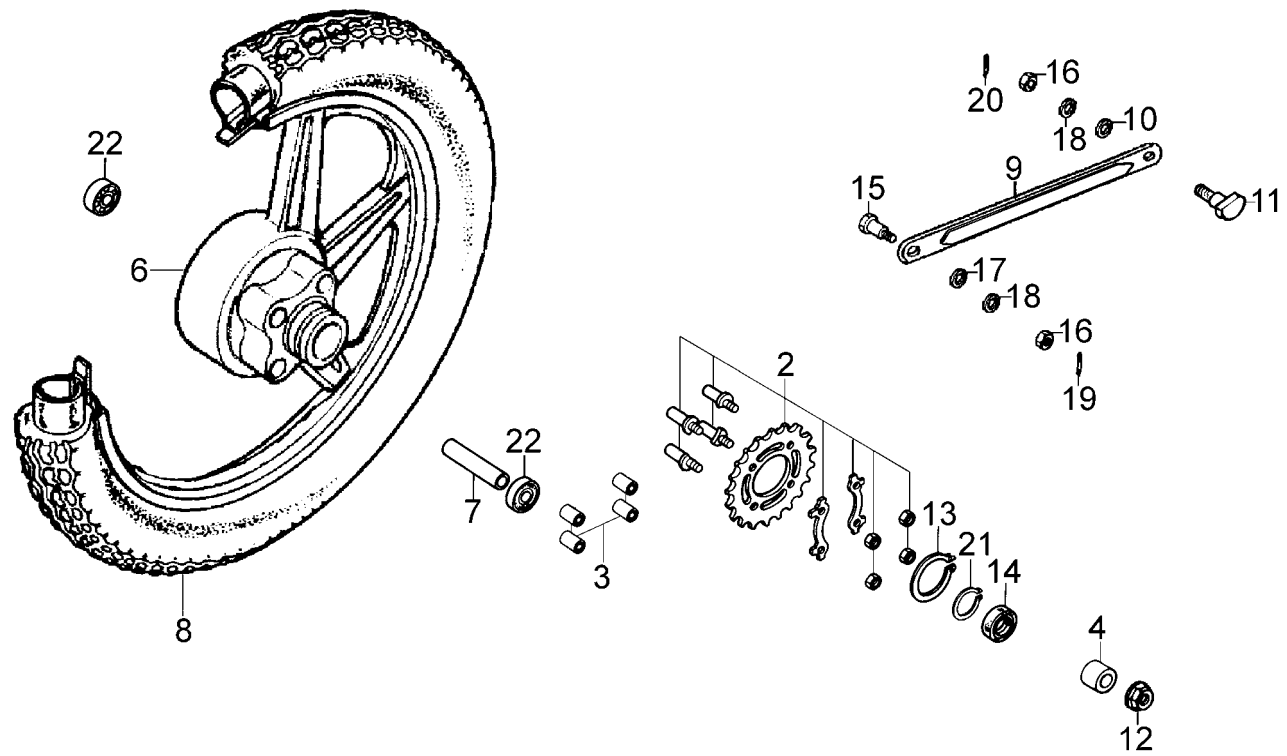

Sales mark	Ref no	Part no	Ver	Description	Chinese	Reqd. no	
*	2	4120A-KKA7-E00	0	SPROCKET ASSY	驅動盤組	1	TW
*	3	41241-307-011	0	BUSH RR WHEEL DAMPER	襯套	4	
*	4	42313-KGG7-000	1	COLLAR REAR HUB SIDE	後輪殼邊套筒	1	
*	6	42601-KGE2-M000-BZ	0	WHEEL COMP RR CAST MT1.85X17	後輪圈	1	
*	7	42620-2E35-001	0	COLLAR REAR AXLE DISTANCE	後輪軸套筒	1	
*	8	42710-KGD4-C000-H	0	TIRE ASSY RR 3.25X17 50P	後輪胎	1	
*	9	43431-KGG7-001	1	ARM REAR BRAKE STOPPER	後車阻止臂	1	
*	10	43434-2F86-001	0	RUBBER STOPPER ARM CUSHION	停止橡皮	1	
*	11	90127-2L40-901	1	BOLT REAR BRAKE PANEL STOPPER	後煞車臂螺絲	1	
*	12	90305-KFW6-9120-M1	0	NUT U FLANGE 16MM	安全螺帽 16MM	1	
*	13	90664-2F16-900	0	CIR CLIP 58MM	環夾 58MM	1	
*	14	90757-4K39-931	0	DUST SEAL REAR WHEEL	油封	1	
*	15	92812-10000	0	BOLT RR BRAKE STPR ARM	後煞車臂螺絲	1	
*	16	94001-08080-0S	0	NUT HEX 8MM	六角 NUT	2	
*	17	94101-08800	0	WASHER PLAIN 8MM	平面墊圈	1	
*	18	94111-10800	0	WASHER SPG 10MM	彈簧墊圈	2	
*	19	94201-16151	0	PIN SPLIT 1.6X15	插梢	1	
*	20	94201-20151	0	PIN SPLIT 2X 15	插梢	1	
*	21	94524-47000	0	CIR CLIP IN 47	環夾	1	
*	22	96120-63030-10	0	BEARING BALL RADIAL 6303	徑向滾珠軸承	2	

F 10 Fuel Tank

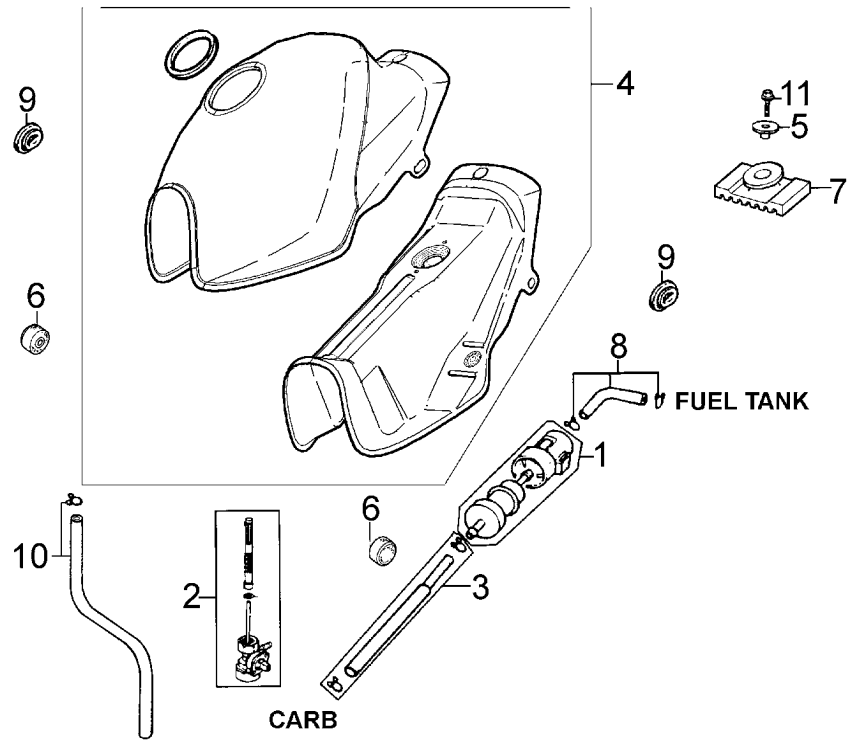

Sales mark	Ref no	Part no	Ver	Description	Chinese	Reqd. no
*	1	1691A-GFY6-9010-M1	0	STRAINER ASSY FUEL	濾油器組	1
*	2	16950-3G97-631	1	COCK ASSY FUEL	油杯	1
*	3	16956-KGE2-M000-BZ	0	TUBE COMP FUEL 4.5X120	油管 4.5X120	1
**	4	17510-KGE2-C00	0	TANK COMP FUEL	油箱燃料總成	1
*	5	17525-KGG7-001	1	COLLAT FUEL TANK MT	套筒	1
*	6	17611-2F86-001	0	CUSHION FRONT FUEL TANK	油箱前端減震橡皮	2
*	7	17613-KFW6-910	0	CUSH FUEL TANK RR	油箱後端減震橡皮	1
*	8	17682-KGE2-M00	0	TUBE FUEL COMP 4.5X100	油管 4.5X100	1
*	9	83551-KKAK-900	0	GROMMET AIR CLEANER CASE	邊蓋橡皮	2
*	10	9500A-KGB4-C00	0	TUBE DRAIN	溢流管	1
*	11	95701-08035-08	0	BOLT FLANGE 8X35	有邊緣螺絲	1

F 11 **Seat**

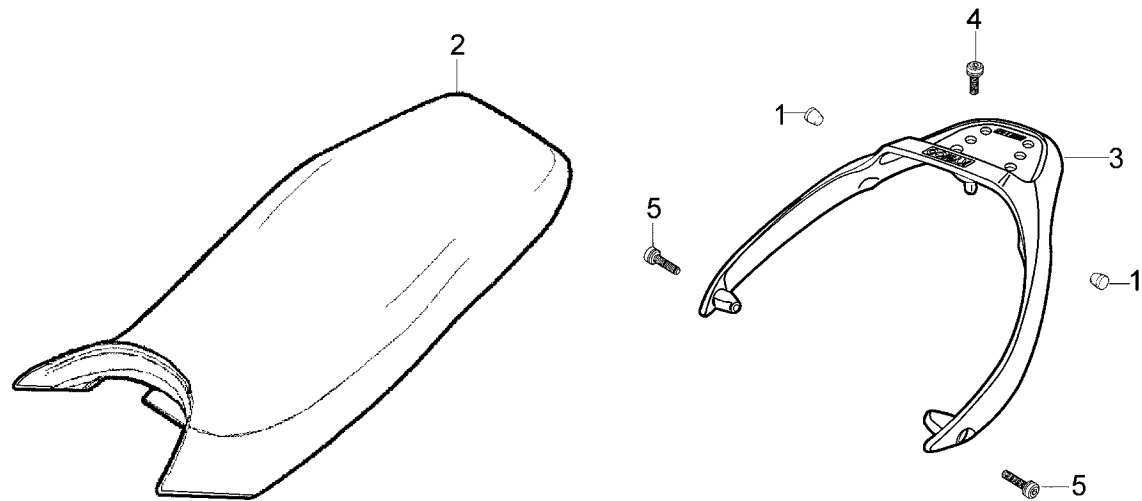

Sales mark	Ref no	Part no	Ver	Description	Chinese	Reqd. no
*	1	64316-KGD4-E00	0	PLUG COLLAR	橡皮套	2
*	2	77200-KGE2-M00	0	SEAT ASSY	座墊	1
*	3	81200-KGD4-E00	0	CARRIER COMP REAR	後架	1
*	4	90106-KGD4-C00	0	BOLT SPECIAL 8X38	內六角螺絲	1
*	5	90108-KGD4-C00	0	BOLT SPECIAL 8X108	內六角螺絲	2

F 12 Side Cover

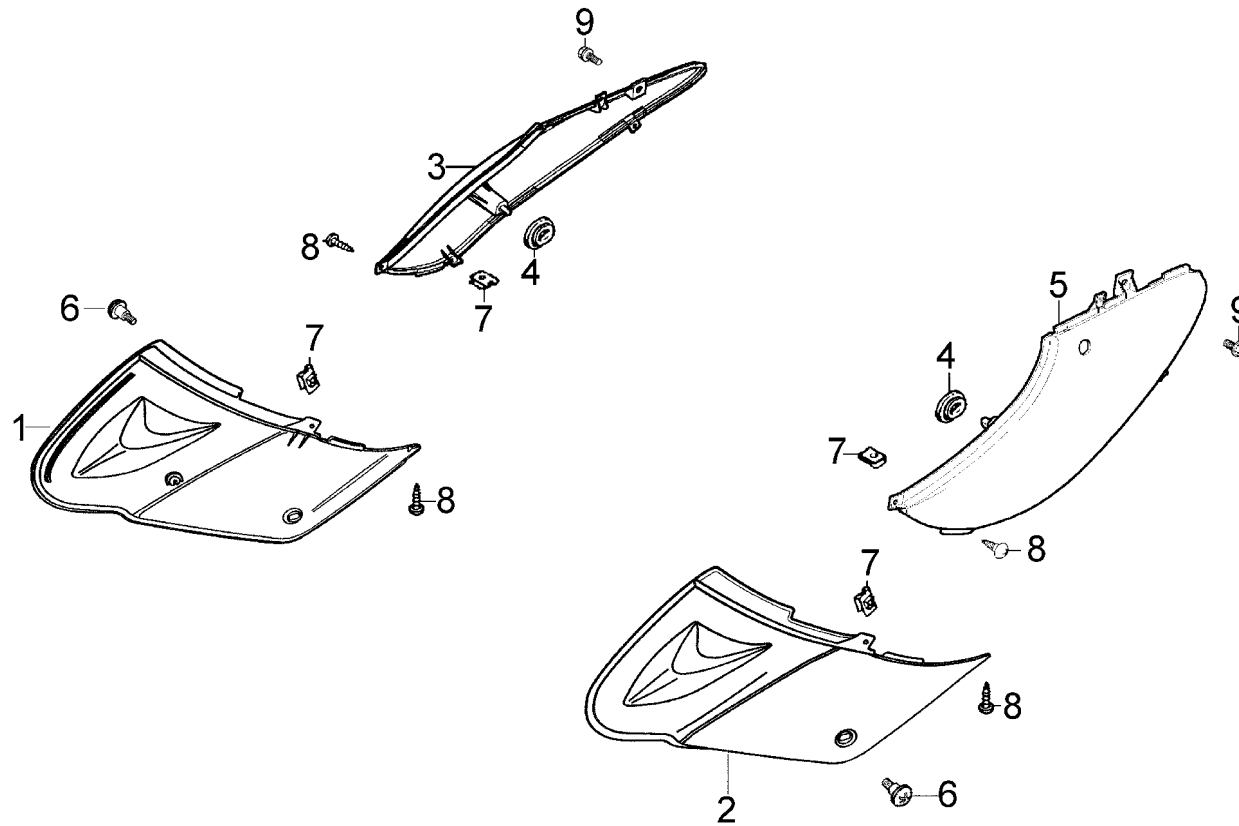

Sales mark	Ref no	Part no	Ver	Description	Chinese	Reqd. no
**	1	64304-KGE2-C00	0	COVER R SIDE	右側蓋	1
**	2	64305-KGE2-C00	0	COVER L SIDE	左側蓋	1
**	3	83500-KGE2-C00	0	COVER R BODY	右邊蓋	1
*	4	83551-KKAK-900	0	GROMMET AIR CLEANER CASE	邊蓋橡皮	2
**	5	83600-KGE2-C00	0	COVER L BODY	左邊蓋	1
*	6	90112-MGC7-001	0	SCREW FAIRING SET	大扁頭螺絲	2
*	7	90302-SDA4-004	1	NUT SPRING 4MM	螺帽 4MM	4
*	8	93903-34280	0	SCREW TAPPING 4X10	鐵釘牙	4
*	9	95701-06012-08	0	BOLT FLANGE 6X12	有邊緣螺絲	2

F 13 Air Cleaner

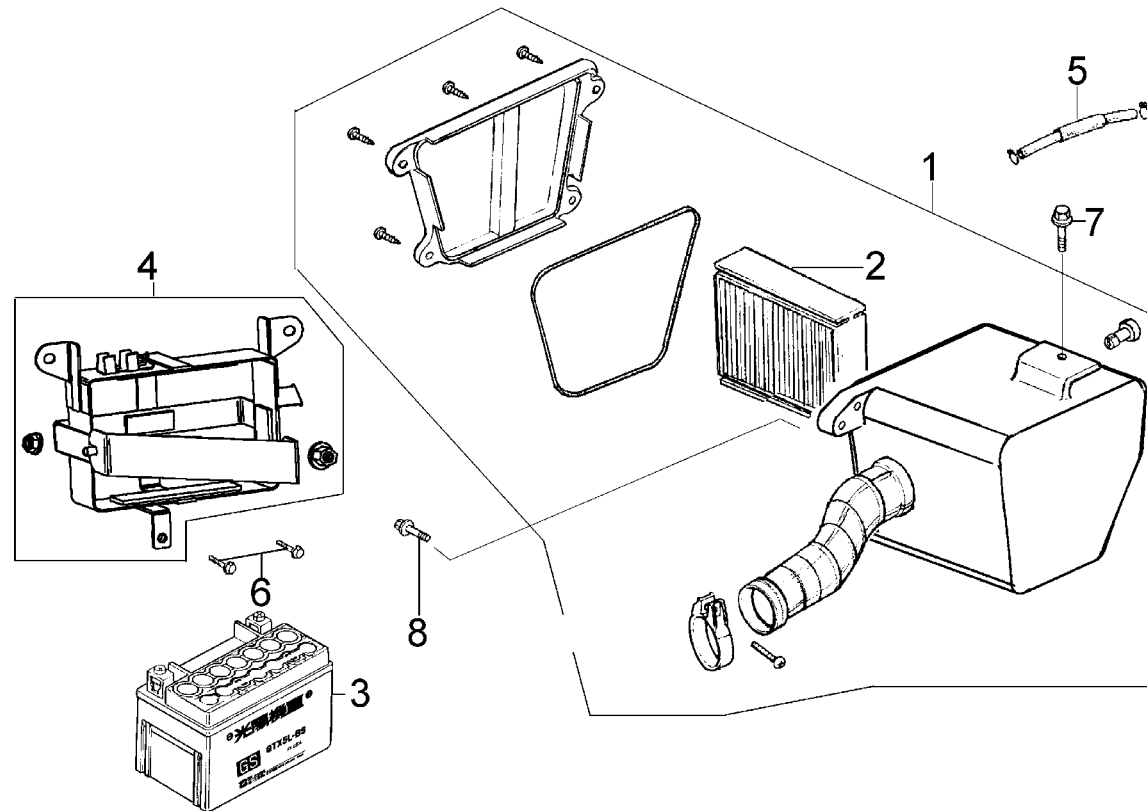

Sales mark	Ref no	Part no	Ver	Description	Chinese	Reqd. no
*	1	17200-KGE2-E000-FR	0	AIR/C ASSY	空氣濾清器	1
*	2	17211-KGB4-C00	0	ELEMENT COMP AIR/C	空濾芯	1
*	3	31500-GFY6-E000-M2	0	BATTERY GTX7A-BS	電瓶/GTX7A-BS	1
*	4	5032A-KGE2-M00	0	BOX ASSY BATTERY	電瓶盒	1
*	5	95005-KGG7-901	0	TUBR A 11X15X320	通氣管 11X15X320	1
*	6	95701-06010-08	0	BOLT FLANGE 6X10	有邊緣螺絲	2
*	7	95701-06016-08	0	BOLT FLANGE 6X16	有邊緣螺絲	1
*	8	95701-06022-07	0	BOLT FLANGE 6X22	有邊緣螺絲	1

F 14 Exhaust Muffler

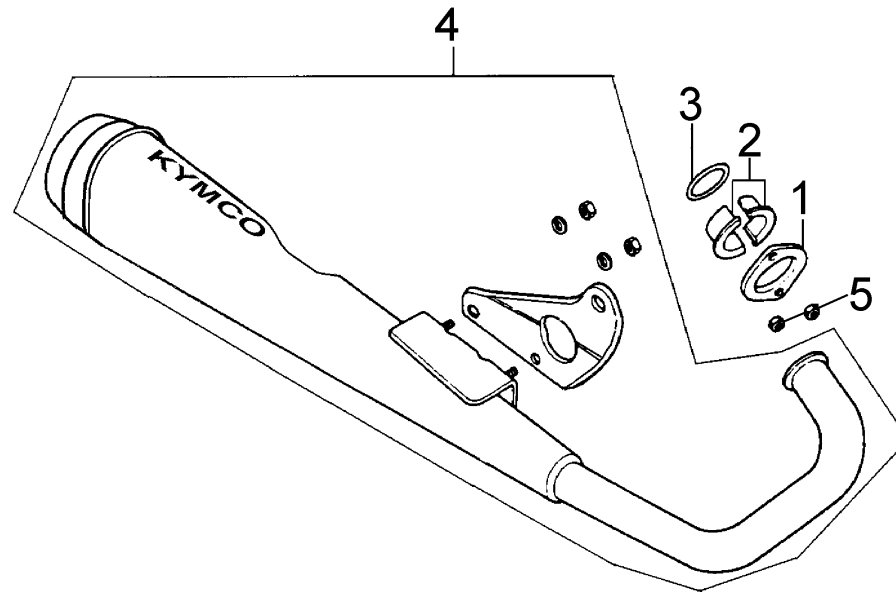

Sales mark	Ref no	Part no	Ver	Description	Chinese	Reqd. no
*	1	18231-3E65-671	0	JOINT EXH PIPE	排氣管接頭	1
*	2	18233-3C83-900	1	COLLAR EXHARST PIPE JOINT	接頭套筒	2
*	3	18291-2F16-001	1	GASKET EXH PIPE	排氣管墊圈	1
*	4	1830A-KGE2-C01	1	MUFFLER ASSY	排氣管	1
*	5	94050-06080	0	NUT FLANGE 6MM	邊緣螺帽(黃色)	2

F 15 Pedal ● Stand

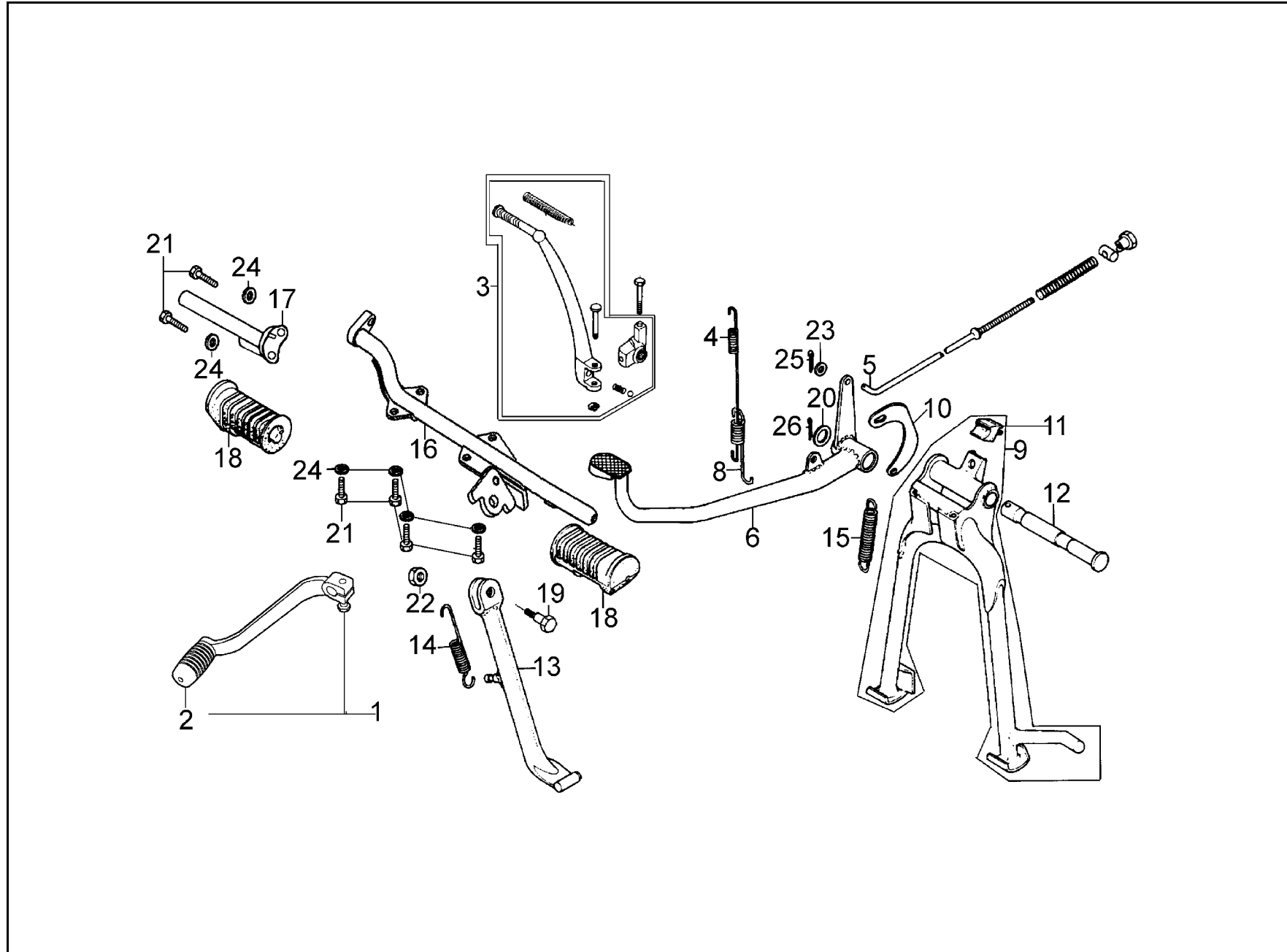

Sales mark	Ref no	Part no	Ver	Description	Chinese	Reqd. no
*	1	24701-KHC6-C00	0	PEDAL COMP GEAR CHANGE	變速踏板總成	1
*	2	24781-4K49-001	0	RUBBER CHANGE PEDAL	換檔踏板橡皮	1
*	3	2830A-KGE2-C00	0	ARM ASSY KICK STARTER	起動踏杆組	1
*	4	35357-1G07-011	0	SPRING STOP SWITCH	後置開關回位元彈簧	1
*	5	4345A-KGB4-C00	2	ROD ASSY RR BRAKE (L505)	後 車連杆 (L505)	1
*	6	46500-KDCD-C00	0	PEDAL RR BRAKE	後 車踏杆	1
*	8	46514-1G07-011	0	SPRING BRAKE PEDAL	後 車踏杆回位彈簧	1
*	9	5050A-KGE2-M90	2	STAND ASSY MAIN	主腳架組	1
*	10	50523-1G07-001	0	HOOK MAIN STAND SPRING	主腳架彈簧	1
*	11	50524-3G97-001	0	RUB STAND STOPPER	主腳架橡皮	1
*	12	50526-3C83-671	0	SHAFT MAIN STAND PIVOT	主腳架軸	1
*	13	50530-KKB1-E00	0	BAR COMP SIDE STAND	側腳架	1
*	14	50535-KKB1-E00	0	SPG A SIDE STAND	側腳架彈簧	1
*	15	50550-KEB7-E00	1	SPRING MAIN STAND	主腳架彈簧	1
*	16	50610-KBE2-980	9	BAR COMP STEP	前座踏杆	1
*	17	50615-KBE2-981	1	ARM COMP SIDE	前踏杆右支架	1
*	18	50661-KGG7-001	1	RUBBER STEP	前踏杆橡皮	2
*	19	90107-GAN1-010	1	SCREW SIDE STAND PIVOT	腳架邊樞軸螺絲	1
*	20	90521-0H28-0010	0	DIA WASHER 17X22	華司	1
*	21	92000-08020-0H	0	BOLT HEX 8X20	六角 BOLT	6

F 15 Pedal ● Stand

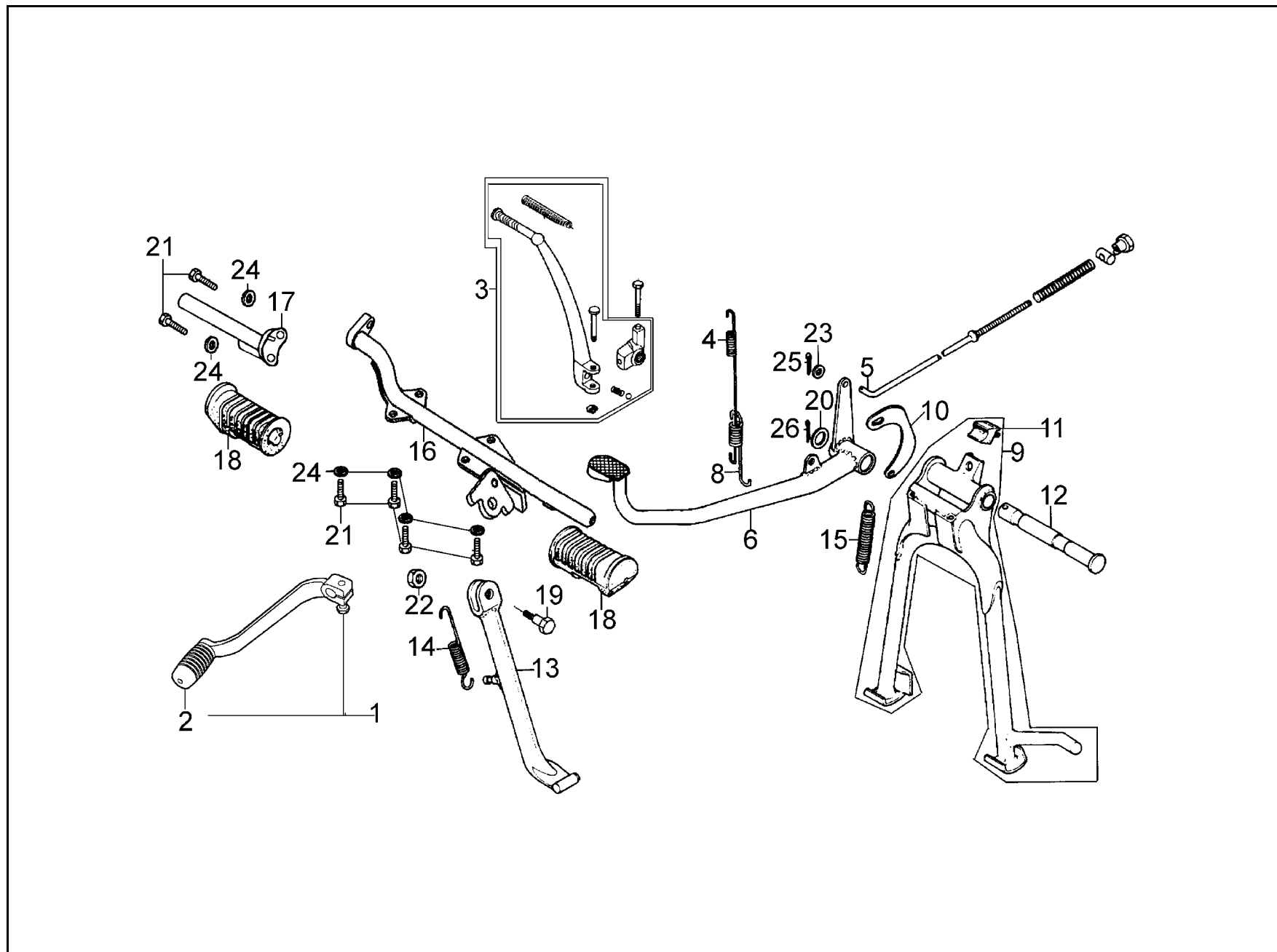

Sales mark	Ref no	Part no	Ver	Description	Chinese	Reqd. no
*	22	94002-10080-0S	0	NUT HEX 10MM	六角螺帽(薄)黃色	1
*	23	94101-06800	0	WASHER PLAIN 6MM	平面墊圈	1
*	24	94111-08800	0	WASHER SPG 8MM	彈簧墊圈(黃色)	6
*	25	94201-16151	0	PIN SPLIT 1.6X15	插梢	1
*	26	94201-30251	0	PIN SPLIT 3X25	插梢	1

F 16 Rear Fork ● Chain Case

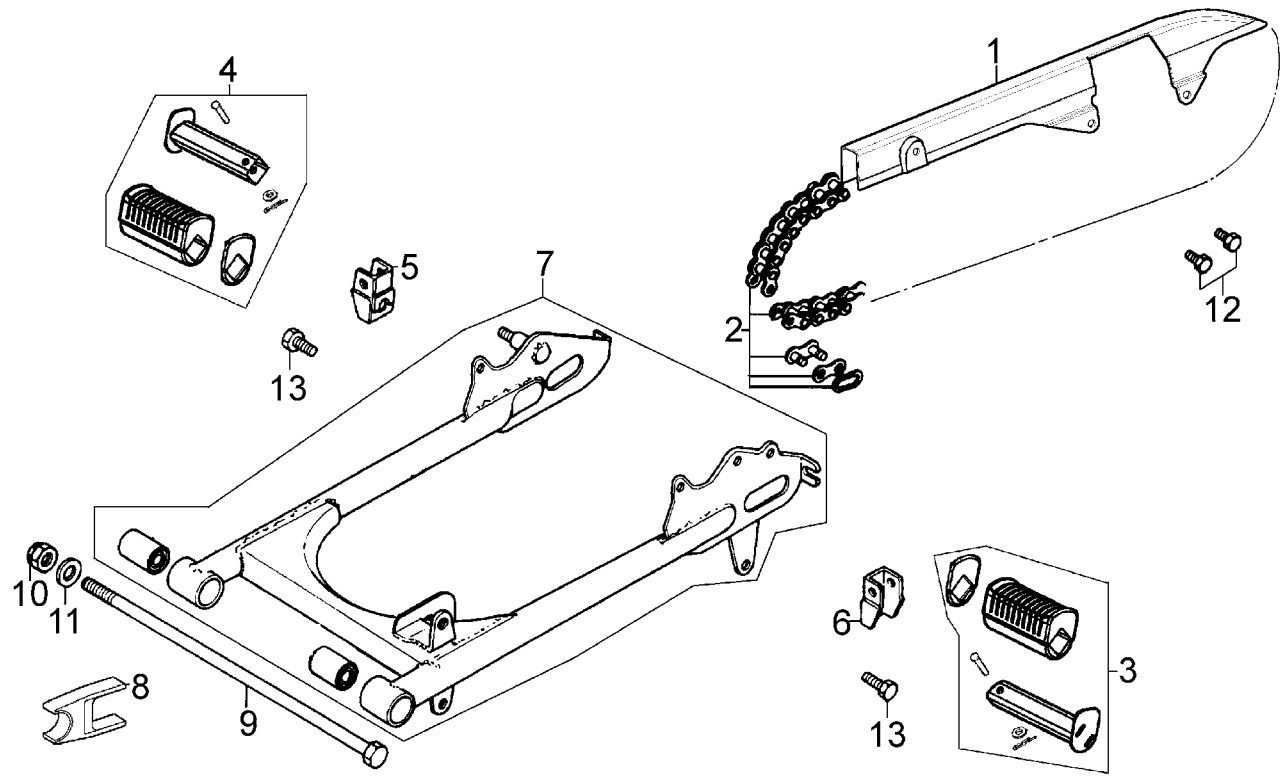

Sales mark	Ref no	Part no	Ver	Description	Chinese	Reqd. no
*	1	40510-KGE2-M000-BZ	0	CASE UPPER HALF DRIVE CHAIN	外鏈上蓋	1
*	2	40530-KGE2-C00	0	CHAIN DRIVE 4H28HG 108L	外鏈條 4H28HG 108L	1
*	3	5070A-KGB4-000	0	BAR R P STEP ASSY	右踏杆	1
*	4	5070B-KGB4-000	0	BAR L P STEP ASSY	左踏杆	1
*	5	50711-KGE2-M000-BZ	0	BRACKET PILLION R STEP	右後踏杆托架	1
*	6	50712-KGE2-M000-BZ	0	BRACKET PILLION L STEP	左後踏杆托架	1
*	7	52100-KGE2-M00	0	FORK ASSY REAR	後叉	1
*	8	52107-KGG7-001	0	SLIDER CHAIN	外鏈滑動器	1
*	9	90121-KBE2-981	4	BOLT RR FORK PIVOT M12X255	後前叉樞軸螺絲	1
*	10	90306-GLW0-90A	0	NUT U FLANGE 12MM	安全螺帽 12MM	1
*	11	94101-12800	0	WASHER PLAIN 12MM	平面墊圈	1
*	12	95701-06008-07	0	BOLT FLANGE 6X8	有邊緣螺絲	2
*	13	95701-10020-08	0	BOLT FLANGE 10X20	有邊緣螺絲	2

F 17 Rear Cushion

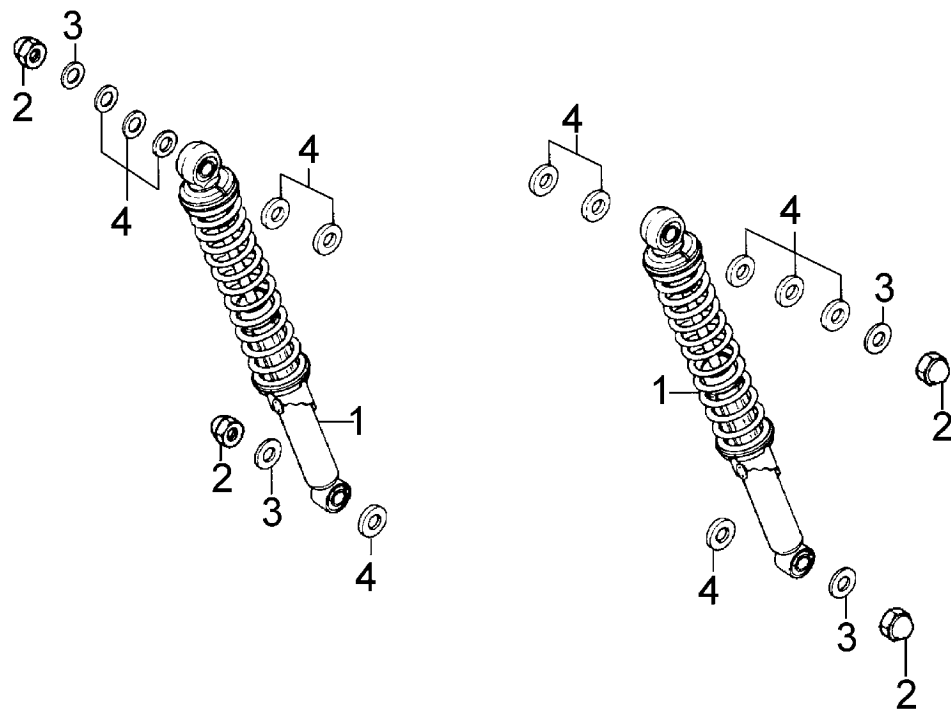

Sales mark	Ref no	Part no	Ver	Description	Chinese	Reqd. no
*	1	52400-KGE2-M00	0	CUSHION ASSY RR	後避震器	2
*	2	94021-10020-0S	0	NUT HEX CAP 10MM	六角帽形 NUT	4
*	3	94101-10800	0	WASHER PLAIN 10MM	平面墊圈	4
*	4	94101-12800	0	WASHER PLAIN 12MM	平面墊圈	12

F 18 Rear Fender

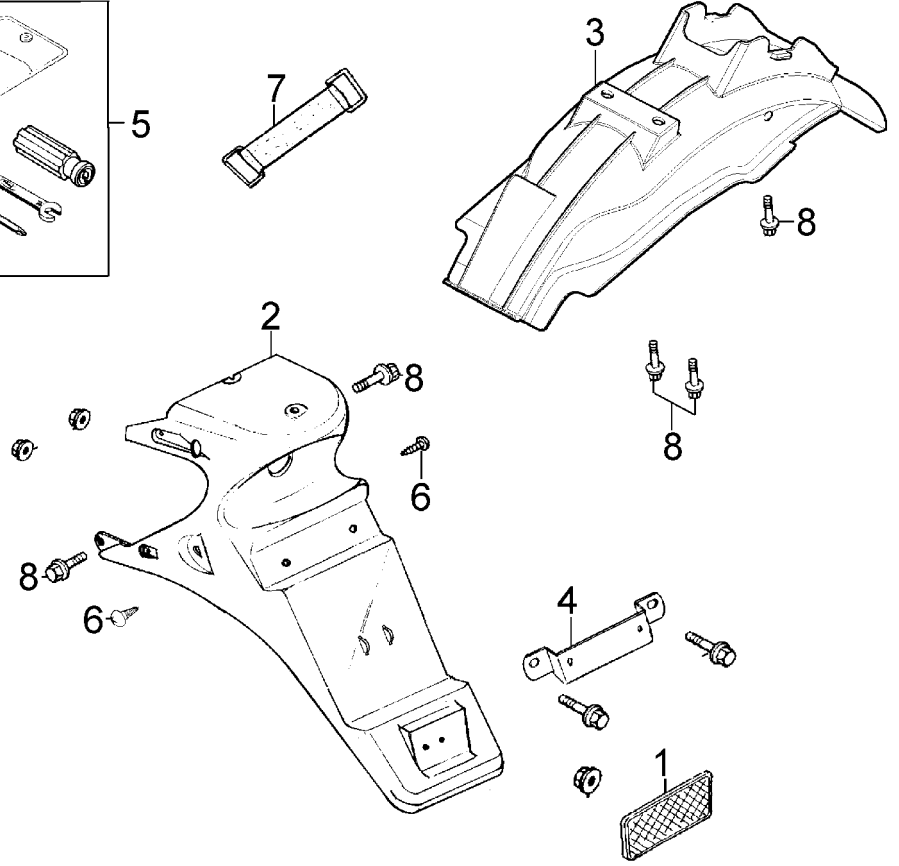
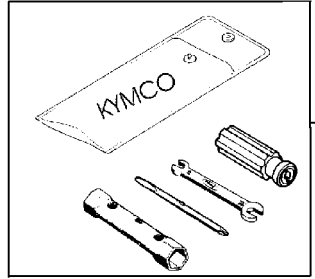

Sales mark	Ref no	Part no	Ver	Description	Chinese	Reqd. no
*	1	33741-KGB4-C00	1	REFLEX REFLECTOR	反射物件	1
*	2	80105-KKB1-E00	0	FENDER REAR	後土除	1
*	3	80106-KGB4-C00	0	FENDER REAR INNER	後內土除	1
*	4	84707-KGB4-C00	0	WASHER UNDER NUMBER BRKT	牌照支架	1
*	5	89010-KBE2-C00	0	TOOL SET	工具組	1
*	6	93903-34380	0	SCREW TAPPING 4X12	鐵釘牙	2
*	7	95012-11001	0	BATTERY BAND	電瓶束帶	1
*	8	95701-06012-08	0	BOLT FLANGE 6X12	有邊緣螺絲	5

F 19 Winker

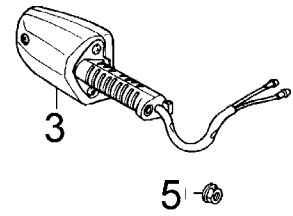
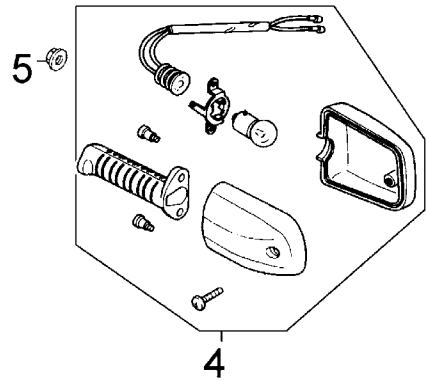
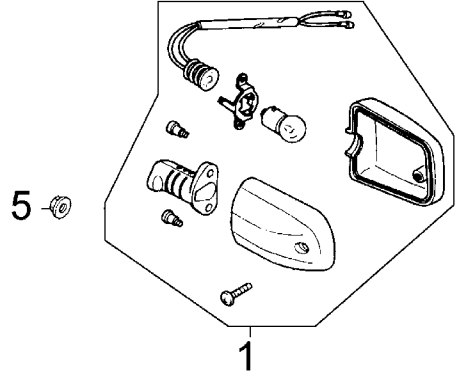
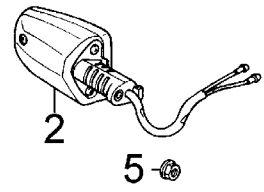

Sales mark	Ref no	Part no	Ver	Description	Chinese	Reqd. no
*	1	33400-KGE2-E00	0	WINKER ASSY R FR	右前方向燈組	1
*	2	33450-KGE2-E00	0	WINKER ASSY L FR	左前方向燈組	1
*	3	33600-KGE2-E00	0	WINKER ASSY R RR	右後方向燈組	1
*	4	33650-KGE2-E00	0	WINKER ASSY L RR	左後方向燈組	1
*	5	94050-10080	0	NUT FLANGE 10MM	邊緣螺帽(黃色)	1

F 20 Tail Light

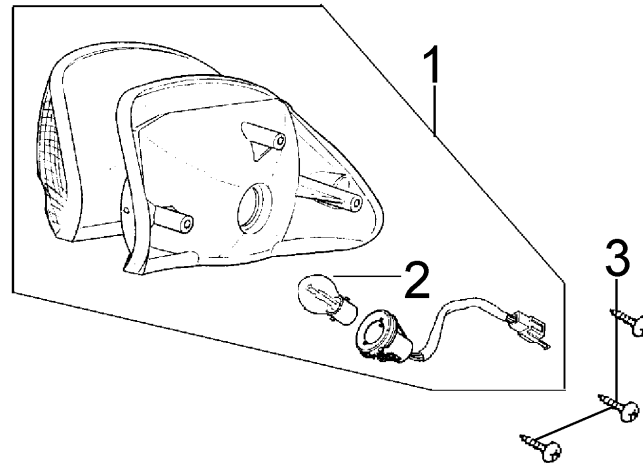

Sales mark	Ref no	Part no	Ver	Description	Chinese	Reqd. no
*	1	33700-KKB1-C00	0	LIGHT ASSY RR COMB	後燈組	1
*	2	34906-2H68-600	0	BULB TAIL LIGHT	後燈泡	1
*	3	93903-34380	0	SCREW TAPPING 4X12	鐵板牙	3

F 21 Wire Harness

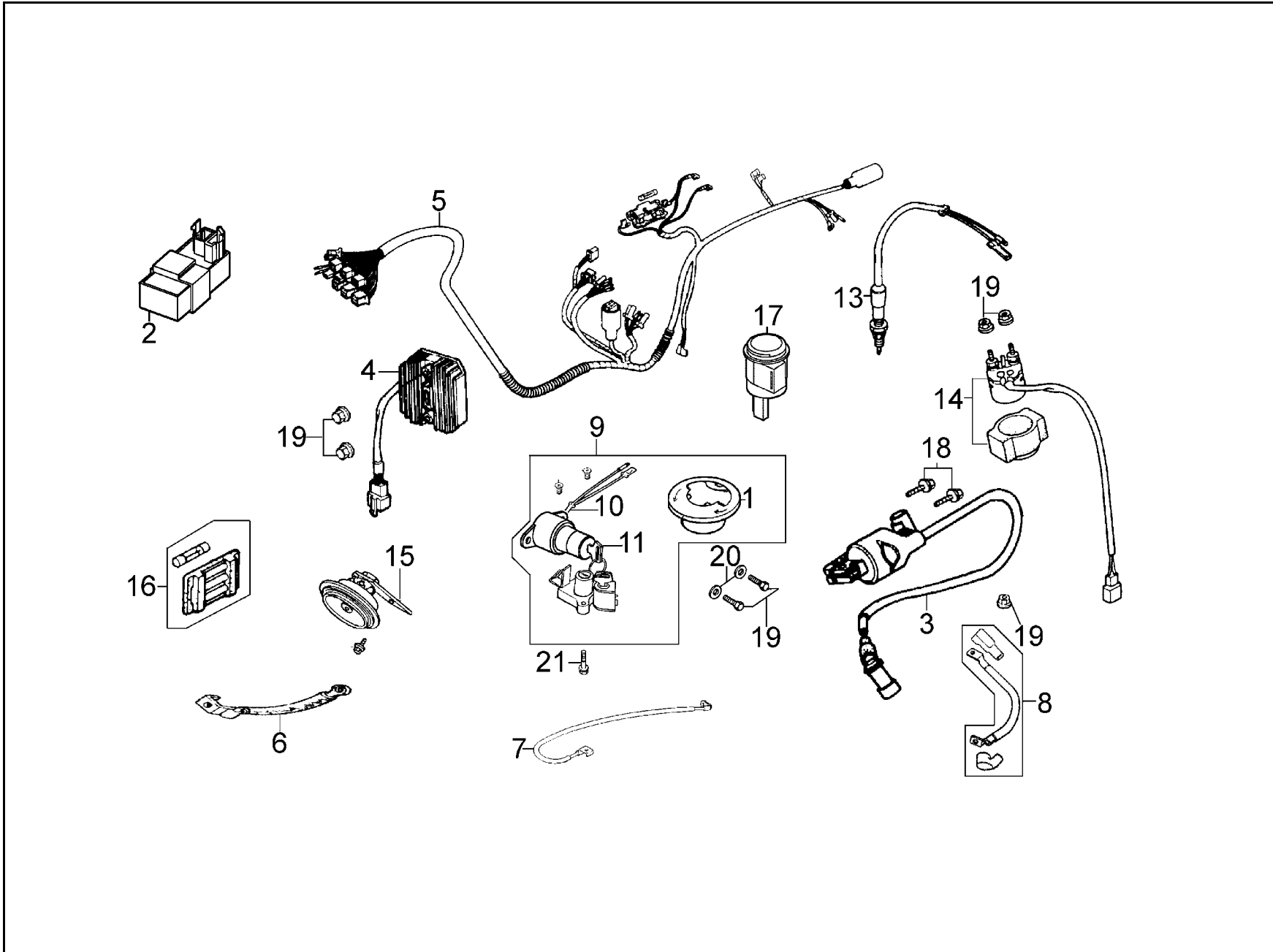

Sales mark	Ref no	Part no	Ver	Description	Chinese	Reqd. no	
*	1	17620-KKB1-E00	0	CAP COMP FUEL FILLER	油箱蓋	1	
*	2	30400-KGE2-M000-BZ	0	UNIT ASSY CDI	CDI 組	1	
*	3	3051A-KGE2-M00	0	COIL ASSY IGNITE	高壓線圈	1	
*	4	31600-KAR1-76A	0	REG REC COMP (DC)	整流器	1	
*	5	32100-KGE2-M90	0	HARNESS WIRE	主配線	1	
*	6	32401-KKAK-900	0	CORD EARTH	接地線	1	
*	7	32402-KGE2-M000-BZ	0	CABLE RELAY BATT	電瓶繼電器配線	1	
*	8	32410-KKAK-900	0	CABLE START MOTOR	起動馬達導線	1	
*	9	35010-KKB1-E10	0	KEY SET	主開關組	1	
*	10	35100-KKB1-E00	1	SW ASSY COMB	主開關	1	
*	11	35111-KUDU-3050-M2	0	KEY COMP	鑰匙組	1	
*	11	35111-KUDU-3060-M2	0	KEY COMP	鑰匙組	1	
*	13	35350-KLAL-900	0	SWITCH RR STOP	車燈後置開關	1	
*	14	35850-KKAK-900	1	SET START MAG	起動繼電器	1	
*	15	38110-KHBH-E000-GM	0	HORN ASSY	喇叭	1	TW
*	16	3820A-KGB4-C00	0	CASE FUSE ASSY 15A	備用保險絲蓋 (15A)	1	
*	17	38300-GLW0-C11	1	RELAY ASSY WINKER	方向燈繼電器	1	
*	18	90112-KRDR-900	0	BOLT FLANGE 5X22	有邊緣螺絲	2	
*	19	93500-06012-0H	0	SCREW PAN 6X12	附十字穴小芽徑(黃色)	2	
*	20	94050-06080	0	NUT FLANGE 6MM	邊緣螺帽(黃色)	5	

F 21 Wire Harness

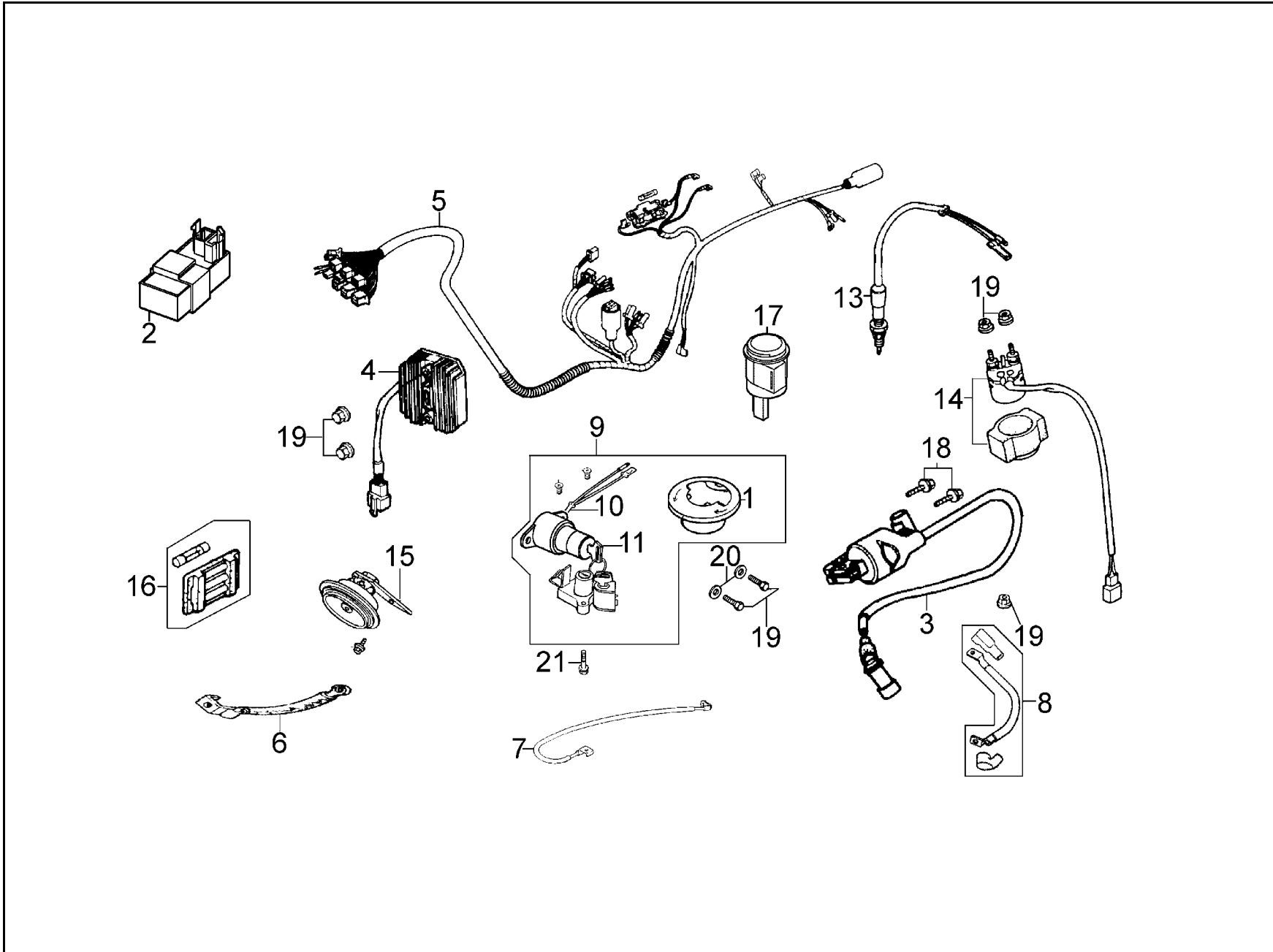

Sales mark	Ref no	Part no	Ver	Description	Chinese	Reqd. no
*	21	94101-06800	0	WASHER PLAIN 6MM	平面墊圈	2
*	22	96001-06010-08	0	BOLT FLANGE SH 6X10	凸緣螺絲	2

F 22 Frame Body

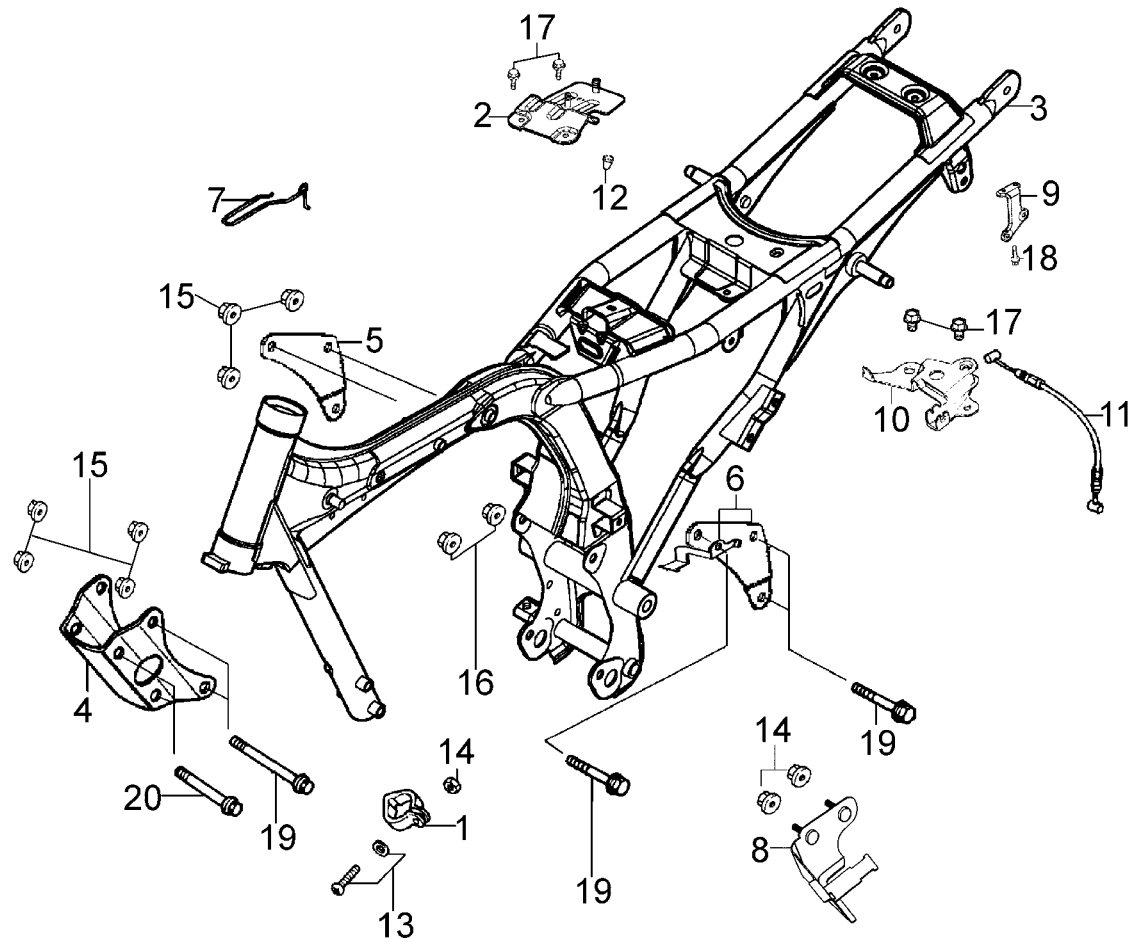

Sales mark	Ref no	Part no	Ver	Description	Chinese	Reqd. no
*	1	22878-KEC5-001	0	CLAMPER CLUTCH CABLE	離合器導線夾	1
*	2	31605-KGD4-C00	0	STAY REG REC COMP	整流器支架	1
*	3	50100-KGE2-M00	0	BODY COMP FRAME	車架本體總成	1
*	4	50351-KGG7-001	1	PLATE FRONT ENGINE HANGER	引擎前吊板	1
*	5	50353-KHC6-C00	0	PLATE R ENG UP HANGER	引擎右上吊板	1
*	6	50354-KHC6-C00	0	PLATE L ENG UP HANGER	引擎左上吊板	1
*	7	50721-3B82-671	0	GUIDE CLUTCH CABLE	離合器導線夾	1
*	8	64227-KHC6-E20	0	STAY	喇叭支架	1
*	9	77235-KGB4-C00	0	STAY HELMENT HOLDER	安全帽固定支架	1
*	10	7723A-KGB4-C00	0	CATCH ASSY SEAT	座墊扣 組	1
*	11	77240-KGB4-C00	0	CABLE SEAT CATCH	座墊鎖導線	1
*	12	90899-4B22-611	0	PLUG CORN	堵頭	1
*	13	93891-05022-08	0	SCREW WASHER 5X22	小螺絲附裝 WASHER	1
*	14	94050-05080	0	NUT FLANGE 5MM	邊緣螺帽	3
*	15	94050-08080	0	NUT FLANGE 8MM	邊緣螺帽	7
*	16	94050-10080	0	NUT FLANGE 10MM	邊緣螺帽	2
*	17	95701-06010-08	0	BOLT FLANGE 6X10	有邊緣螺絲	4
*	18	95701-06012-08	0	BOLT FLANGE 6X12	有邊緣螺絲	1
*	19	95801-08070-08	0	BOLT FLANGE 8X70	有邊緣螺絲	3
*	20	95801-08085-08	0	BOLT FLANGE 8X85	有邊緣螺絲	2

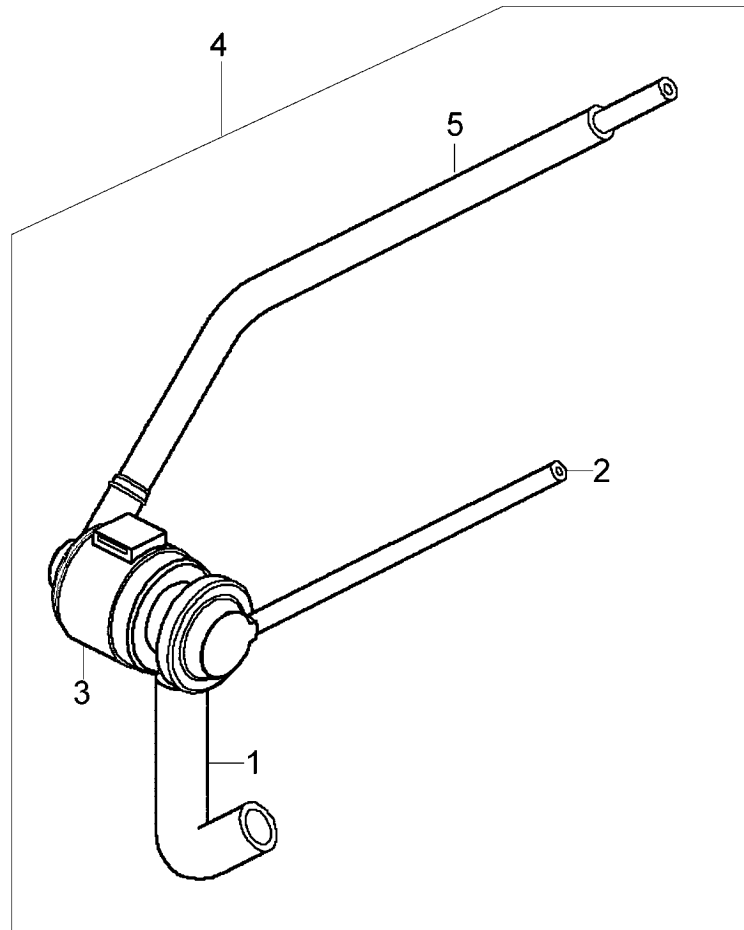

Sales mark	Ref no	Part no	Ver	Description	Chinese	Reqd. no
	1	18656-KGE2-E62	0	DUCT,AICV-REED VALVE		1
	2	18657-KGE2-E62	0	TUBE ASSY.,AICV-INLET PIPE		1
	3	1880A-KGE2-E62	0	AI/C-AICV ASSY.		1
*	4	1880B-KGE2-E62	0	AI/C-AICV SET	二次空氣回收灌	1
	5	18814-KGE2-E62	0	DUCT , AIR-AICV		1

F 24 Emblem ● Stripe

CAUTION

Normal Tire Pressure :
 (One Rider) : Front 175kpa 1.75kg/cm² 24psi ; Rear 200kpa 2.00kg/cm² 29psi
 (Two Rider) : Front 175kpa 1.75kg/cm² 24psi ; Rear 225kpa 2.25kg/cm² 32psi
 Tire Size : Front 2.75-18-4PR ; Rear 2.75-18-4PR

9



1



6

TRADE NAME	KYMC	1	KYMC	KGM	4
VEHICLE CATEGORY	B	2	KH	KT	C/A
	3	4	5	6	7
	8	9	10	11	12
	13	14	15	16	17
	18	19	20	21	22
	23	24	25	26	27
	28	29	30	31	32
	33	34	35	36	37
	38	39	40	41	42
	43	44	45	46	47
	48	49	50	51	52
	53	54	55	56	57
	58	59	60	61	62
	63	64	65	66	67
	68	69	70	71	72
	73	74	75	76	77
	78	79	80	81	82
	83	84	85	86	87
	88	89	90	91	92
	93	94	95	96	97
	98	99	100	101	102

7



5



4



8



3



2

Sales mark	Ref no	Part no	Ver	Description	Chinese	Reqd. no
**	1	86102-KHC7-E00	0	STRIPE K LOGO 80MM	K 標誌	2
**	2	86223-KGE2-M000-BZ	0	STRIPE L FUEL TANK	油箱左貼紙	1
**	3	86243-KGE2-M000-BZ	0	STRIPE R FUEL TANK	油箱右貼紙	1
**	4	86423-KGE2-M000-BZ	0	STRIPE L BODY COVER	左邊蓋貼紙	1
**	5	86433-KGE2-M000-BZ	0	STRIPE R BODY COVER	右邊蓋貼紙	1
*	6	87204-KGE2-C00	0	EMB K	K 貼紙	1
*	7	87224-KGE2-E200-FR	0	CAUTION ANTI-TAMPERING	注意標籤	1
*	8	87311-KKD6-E00	0	STRIPE MARK EURO-2	認證貼紙	1
**	9	87505-KGE2-E00	0	LABEL TIPE	注意標籤	1

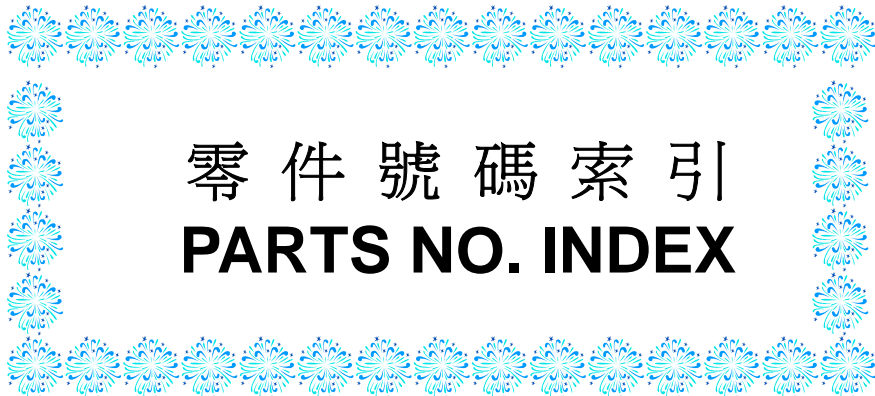

零件號碼索引
PARTS NO. INDEX

零件號碼索引

PART NO. INDEX

零件號碼 PART NO.	版數 VERSION	頁次 PAGE	零件號碼 PART NO.	版數 VERSION	頁次 PAGE	零件號碼 PART NO.	版數 VERSION	頁次 PAGE
00000			12208-4C13-004	0	P-13	14442-3G97-000	2	P-17
			12215-3G97-021	0	P-17	14511-3G97-000	3	P-29
			12251-KLAL-90A	0	P-13	14521-3G97-000	2	P-29
0110-274-0000	0	P-39	1229-805-7000	0	P-39	14531-3G97-000	0	P-29
0301-803-2000	0	P-39	1230-850-2000	0	P-39	14711-3CC83-000	0	P-13
0405-019-1000	0	P-39	1230-851-2001	0	P-39	14721-3C83-000	0	P-13
			1230-856-7001	0	P-39	14751-3D24-000	0	P-13
			12311-KBE2-900	4	P-45	14761-3D24-000	0	P-13
11000			12311-KGG7-001	3	P-13	14771-1G07-021	0	P-13
			12361-1G07-001	0	P-29	14775-1G07-001	1	P-13
1028-054-7000	0	P-39	12391-3G97-010	2	P-13	14776-1G07-010	0	P-13
1030-873-7003	0	P-39	12431-3D24-030	0	P-19	14781-1G07-021	2	P-13
1034-869-2001	0	P-39	1290-996-2000	0	P-39			
1052-862-2100	0	P-39	1290-A07-2000	0	P-39			
1090-873-2001	0	P-39	1290-A46-2000	0	P-39	15000		
1110A-KGG7-901	1	P-29						
11191-KGG7-001	0	P-29				15100-3E65-010	0	P-21
11200-KBE2-405	0	P-29	13000			15421-1G07-000	1	P-29
11330-KBE2-901	0	P-19				15426-1G07-000	0	P-29
11341-KBE2-981	8	P-25	13000-KGAG-305	2	P-31	15430-4L40-030	0	P-21
11355-KGG7-001	0	P-25	13011-3C83-621	0	P-31	15436-1G07-000	1	P-21
1135A-KGG7-000	0	P-25	13101-3C83-500	0	P-31	15441-1G07-000	0	P-21
11361-KGG7-001	3	P-25	13111-4L40-001	0	P-31	15446-1G07-000	0	P-21
11393-1G07-021	0	P-19				15451-1G07-001	0	P-21
11395-KGG7-001	1	P-25	14000			15459-1G07-001	0	P-21
1190-B07-2102	0	P-39				15650-3C83-001	0	P-19
1198-817-2000	0	P-39						
			1402-912-2201	0	P-39			
			1410A-KBE2-900	0	P-31	16000		
12000			14400-3G97-021	3	P-17			
			14421-3G97-000	5	P-17	16053-KT7-0030	0	P-39
1201-830-2201	0	P-39	14423-KBE2-981	3	P-17	16075-KG8-9010-M1	0	P-41
12100-KLAL-900	8	P-13	14425-KGG7-001	0	P-17	1610K-KGE2-E62	0	P-41
12191-3G97-001	0	P-13	14426-KBE2-980	0	P-17	16155-ZG8-L100	0	P-41
12200-KBE2-901	6	P-13	1442A-KBE2-980	0	P-17	16199-GY6-9000	0	P-41

零件號碼索引

PART NO. INDEX

零件號碼 PART NO.	版數 VERSION	頁次 PAGE	零件號碼 PART NO.	版數 VERSION	頁次 PAGE	零件號碼 PART NO.	版數 VERSION	頁次 PAGE
16210-KKA7-900	0	P-13	1880A-KGE2-E62	0	P-99	23471-4K39-001	1	P-33
1691A-GFY6-9010-M1	0	P-69	1880B-KGE2-E62	0	P-99	23481-4K39-001	1	P-33
16950-3G97-631	1	P-69	18814-KGE2-E62	0	P-99	23491-4K39-001	0	P-33
16956-KGE2-M000-BZ	0	P-69				23501-4K39-001	1	P-33
						23511-4K39-011	1	P-33
17000			22000			23520-3C83-001	0	P-33
						23531-4K39-001	1	P-33
			22100-3D24-001	3	P-23	23801-KYCY-900	0	P-33
17200-KGE2-E000-FR	0	P-75	22121-1G07-011	2	P-23	23811-KCR3-601	0	P-33
17211-KGB4-C00	0	P-75	22201-KKAK-900	0	P-23			
17256-KKC5-E00	0	P-13	22202-KKAK-900	0	P-23			
17510-KGE2-C00	0	P-69	22311-1G07-001	0	P-23	24000		
17525-KGG7-001	1	P-69	22350-1G07-012	4	P-23			
17611-2F86-001	0	P-69	22361-1G07-001	0	P-23	24211-1G07-002	0	P-37
17613-KFW6-910	0	P-69	22366-3C83-001	0	P-23	24221-3E55-002	0	P-37
17620-KKB1-E00	0	P-93	22810-3E65-001	0	P-19	24231-1G07-011	0	P-37
17682-KGE2-M00	0	P-69	22816-3E55-000	1	P-19	24241-1G07-001	0	P-37
1785-402H-0040-SB00	0	P-41	22821-3E55-001	0	P-19	24301-KHC6-C000-ZF	0	P-37
17910-KGE2-E00	0	P-49	22838-3E55-001	0	P-29	24411-KKAK-900	0	P-37
			22850-3E55-001	0	P-23	24430-3D24-001	0	P-37
18000			22870-KGE2-C00	0	P-49	24435-3C83-011	1	P-37
						24610-KBE2-C30	1	P-37
						24621-1G07-761	0	P-37
18231-3E65-671	0	P-77	23000			24631-1G07-001	0	P-37
18233-3C83-900	1	P-77				24651-3H98-941	0	P-37
18291-2F16-001	1	P-77	22878-KEC5-001	0	P-97	24701-KHC6-C00	0	P-79
1830A-KGE2-C01	1	P-77	23121-3C83-001	0	P-21	24781-4K49-001	0	P-79
18601-KBE2-900	0	P-45	23211-3C83-001	0	P-33			
18612-KBE2-900	0	P-45	23221-1G07-021	1	P-33			
18613-KBE2-900	0	P-45	23426-4K39-321	0	P-33	28000		
18645-GFY6-940	0	P-45	23427-4K39-001	0	P-33			
18646-GFY6-940	0	P-45	23431-4K39-001	0	P-33	28110-KBE2-970	2	P-25
18647-KBE2-900	0	P-45	23441-4K39-001	0	P-33	28117-KBE2-981	0	P-25
18656-KGE2-E62	0	P-99	23451-4K39-901	0	P-33	28120-KBE2-821	0	P-25
18657-KGE2-E62	0	P-99	23461-4K39-001	3	P-33	28125-4F26-001	0	P-25

零件號碼索引

PART NO. INDEX

零件號碼 PART NO.	版數 VERSION	頁次 PAGE	零件號碼 PART NO.	版數 VERSION	頁次 PAGE	零件號碼 PART NO.	版數 VERSION	頁次 PAGE
28126-3C23-900	0	P-25	32100-KGE2-M90	0	P-93	3520A-KGD4-C00	0	P-49
28130-KBE2-981	0	P-25	32161-4D04-000	0	P-55	35350-KLAL-900	0	P-93
28132-KGG7-001	0	P-25	32401-KKAK-900	0	P-93	35357-1G07-011	0	P-79
28211-3G97-011	0	P-33	32402-KGE2-M000-BZ	0	P-93	35759-KHC6-C000-ZF	0	P-29
28221-3G97-021	0	P-33	32410-KKAK-900	0	P-93	35850-KKAK-900	1	P-93
28251-3G97-011	1	P-33	32906-1G07-001	0	P-13			
28253-3G97-001	0	P-35	32976-1G07-001	0	P-25			
28261-3G97-001	2	P-35				37000		
28262-3G97-001	0	P-35						
28263-3G97-001	0	P-35	33000			37200-KGD4-C00	0	P-53
28270-3G97-021	1	P-35				37250-KGE2-M000-BZ	0	P-53
2830A-KGE2-C00	0	P-79	33100-KKB1-C00	0	P-51	37260-3G97-001	0	P-53
			33400-KGE2-E00	0	P-89			
30000			33450-KGE2-E00	0	P-89			
			33600-KGE2-E00	0	P-89	38000		
			33650-KGE2-E00	0	P-89			
30400-KGE2-M000-BZ	0	P-93	33700-KKB1-C00	0	P-91	38110-KHBH-E000-GM	0	P-93
3051A-KGE2-M00	0	P-93	33741-GFY6-C30	1	P-61	3820A-KGB4-C00	0	P-93
30905-2F16-001	0	P-25	33741-KGB4-C00	1	P-87	38300-GLW0-C11	1	P-93
31000			34000			40000		
31100-KBE2-C1A	0	P-25	34901-KBAB-900	0	P-51	4000-069-0004	0	P-41
31110-KBE2-960	1	P-25	34906-2H68-600	0	P-91	40510-KGE2-M000-BZ	0	P-83
31120-KBE2-C10	1	P-25				40530-KGE2-C00	0	P-83
31200-KBE2-981	0	P-25				40543-KGB4-C00	0	P-65
31241-KBE2-981	1	P-25	35000			4054A-KGB4-C00	0	P-65
31500-GFY6-E000-M2	0	P-75						
31600-KAR1-76A	0	P-93	35010-KKB1-E10	0	P-93			
31605-KGD4-C00	0	P-97	3501A-KGE2-M000-BZ	2	P-53	41000		
			35100-KKB1-E00	1	P-93			
32000			35111-KUDU-3050-M2	0	P-93	4115-803-1100	0	P-41
			35111-KUDU-3060-M2	0	P-93	4115-804-1100	0	P-41
			3515A-KGD4-C00	0	P-49	4120A-KKA7-E00	0	P-67

零 件 號 碼 索 引

PART NO. INDEX

零 件 號 碼 PART NO.	版 數 VERSION	頁 次 PAGE	零 件 號 碼 PART NO.	版 數 VERSION	頁 次 PAGE	零 件 號 碼 PART NO.	版 數 VERSION	頁 次 PAGE
41241-307-011	0	P-67	44800-KGD4-C00	0	P-63	50530-KKB1-E00	0	P-79
			44830-KHC7-C000-ZF	0	P-53	50535-KKB1-E00	0	P-79
42000			45000			50550-KEB7-E00	1	P-79
42301-KBE2-981	2	P-65				50610-KBE2-980	9	P-79
42311-KGG7-001	0	P-65	45105-KGE2-E00	0	P-49	50615-KBE2-981	1	P-79
42313-KGG7-000	1	P-67	45121-KGD4-C00	0	P-63	50661-KGG7-001	1	P-79
42601-KGE2-M000-BZ	0	P-67	45126-KGE2-M00	0	P-49	5070A-KGB4-000	0	P-83
42620-2E35-001	0	P-67	45127-KGD4-C00	0	P-61	5070B-KGB4-000	0	P-83
42710-KGD4-C000-H	0	P-67	45133-2L40-000	1	P-65	50711-KGE2-M000-BZ	0	P-83
			45134-2L50-000	0	P-65	50712-KGE2-M000-BZ	0	P-83
43000			45156-KGD4-C00	0	P-61	50721-3B82-671	0	P-97
			45200-KGE2-E000-BZ	0	P-49	51000		
			45451-4A71-001	1	P-59			
43000-KGG7-840	3	P-65				51400-KGE2-M000-BZ	0	P-61
43100-KGG7-832	0	P-65	46000			51500-KGE2-M000-BZ	0	P-61
43120-KGG7-002	3	P-65				51602-KKB1-E00	0	P-53
43141-KGG7-000	1	P-65						
43410-KBE2-900	0	P-65	46500-KDCD-C00	0	P-79	52000		
43431-KGG7-001	1	P-67	46514-1G07-011	0	P-79			
43434-2F86-001	0	P-67				52100-KGE2-M00	0	P-83
4345A-KGB4-C00	2	P-79	50000			52107-KGG7-001	0	P-83
44000						52400-KGE2-M00	0	P-85
			50100-KGE2-M00	0	P-97			
			50301-0A41-011	0	P-55	53000		
44301-KGG7-900	2	P-63	5032A-KGE2-M00	0	P-75			
44305-KGE2-E00	0	P-63	50351-KGG7-001	1	P-97	53100-KGE2-M90	0	P-55
44306-KGE2-E00	0	P-63	50353-KHC6-C00	0	P-97	53131-3H98-941	0	P-55
44311-0F46-001	1	P-63	50354-KHC6-C00	0	P-97	53132-2G37-681	0	P-55
44601-KGE2-M000-BZ	0	P-63	5050A-KGE2-M90	2	P-79	53133-3H98-940	0	P-55
44620-4L00-000	1	P-63	50523-1G07-001	0	P-79	53134-2C83-001	0	P-55
44680-4L10-001	0	P-63	50524-3G97-001	0	P-79	5313A-3H98-940	0	P-55
44710-KGD4-C000-H	0	P-63	50526-3C83-671	0	P-79			

零 件 號 碼 索 引

PART NO. INDEX

零 件 號 碼 PART NO.	版 數 VERSION	頁 次 PAGE	零 件 號 碼 PART NO.	版 數 VERSION	頁 次 PAGE	零 件 號 碼 PART NO.	版 數 VERSION	頁 次 PAGE
53140-KGB4-C00	0	P-49	77000			86000		
53166-KC5-001	0	P-49						
53175-KKAK-900	2	P-49	77200-KGE2-M00	0	P-71	86102-KHC7-E00	0	P-101
53178-KEC2-E000-GR	0	P-49	77235-KGB4-C00	0	P-97	86223-KGE2-M000-BZ	0	P-101
5317A-KGD4-C00	0	P-49	7723A-KGB4-C00	0	P-97	86243-KGE2-M000-BZ	0	P-101
53200-KGD4-C00	0	P-55	77240-KGB4-C00	0	P-97	86404-LAC4-C00	0	P-61
53211-0H28-011	1	P-55				86423-KGE2-M000-BZ	0	P-101
53212-0L30-011	0	P-55				86433-KGE2-M000-BZ	0	P-101
53214-0A01-011	0	P-55	80000					
53215-0A01-001	0	P-55						
53220-0H98-671	0	P-55	80101-2C83-000	3	P-53	87000		
53230-LLC1-E00	0	P-55	80102-KGD4-C00	0	P-53			
			80105-KKB1-E00	0	P-87	87204-KGE2-C00	0	P-101
61000			80106-KGB4-C00	0	P-87	87224-KGE2-E200-FR	0	P-101
61101-KGE2-C00	0	P-59				87311-KKD6-E00	0	P-101
61102-KGD4-C00	0	P-59	81000			87505-KGE2-E00	0	P-101
6110A-KGD4-C00	0	P-59	81200-KGD4-E00	0	P-71			
61301-KGB7-C00	0	P-51						
61312-KGD4-C00	0	P-53				88110-KGD4-E00	0	P-49
61316-4A71-001	0	P-53	83000			88120-KGD4-E00	0	P-49
61401-KGE2-C00	0	P-55						
61405-KGD4-C00	0	P-53	83500-KGE2-C00	0	P-73			
61406-KGE2-C00	0	P-55	83551-KKAK-900	0	P-69	89000		
			83551-KKAK-900	0	P-73			
64000			83600-KGE2-C00	0	P-73	89010-KBE2-C00	0	P-87
64227-KHC6-E20	0	P-97						
64304-KGE2-C00	0	P-73	84000			90000		
64305-KGE2-C00	0	P-73	84706-KGG7-900	2	P-53	90001-3G97-001	0	P-29
64316-KGD4-E00	0	P-71	84707-KGB4-C00	0	P-87	90012-4E15-001	0	P-17
						90023-KGG7-001	0	P-25
						90032-3G77-011	1	P-29

零 件 號 碼 索 引

PART NO. INDEX

零 件 號 碼 PART NO.	版 數 VERSION	頁 次 PAGE	零 件 號 碼 PART NO.	版 數 VERSION	頁 次 PAGE	零 件 號 碼 PART NO.	版 數 VERSION	頁 次 PAGE
90034-3G97-011	1	P-29	90451-1G07-000	1	P-35	91205-3C93-004	0	P-29
90081-3E55-001	0	P-29	90451-365-001	0	P-35	91252-0L30-000	0	P-63
90084-KGG7-C00	0	P-27	90452-1G07-001	0	P-35	91258-4L10-000	0	P-63
90087-4H28-C00	0	P-27	90453-1G07-002	0	P-35	91301-KBE2-710	0	P-19
9008A-KBE2-C00	0	P-27	90453-1G07-002	0	P-35	91302-2L00-001	0	P-15
90101-4L40-001	0	P-21	90453-2E35-001	0	P-35	91303-1G07-000	1	P-29
90106-KGD4-C00	0	P-71	90454-1G07-001	0	P-35	91303-3G77-001	0	P-27
90107-GAN1-010	1	P-79	90455-1G07-001	0	P-35	91304-1G07-001	0	P-21
90108-KGD4-C00	0	P-71	90458-3D24-010	2	P-19	91307-0E35-001	0	P-19
90112-KRDR-900	0	P-93	90459-1G07-001	0	P-35	91318-5L90-001	0	P-17
90112-MGC7-001	0	P-73	90461-1G07-001	0	P-23	91333-5G67-020	0	P-17
90121-KBE2-981	4	P-83	90462-1G07-001	0	P-35	91359-3A71-004	0	P-27
90122-KGD4-C00	0	P-49	90474-1G47-001	0	P-27			
90126-2B92-001	0	P-17	90503-0A51-870	0	P-55			
90126-3G97-001	0	P-13	90521-0H28-0010	0	P-79	92000		
90127-2L40-901	1	P-67	90522-KGD4-C00	0	P-53			
90145-9A61-011	0	P-49	90522-KGD4-C00	0	P-59	92000-06010-0H	0	P-35
90155-KGG7-001	0	P-55	90525-0A01-000	0	P-65	92000-06020-0H	0	P-37
90206-2L50-001	0	P-17	9052A-GFY6-950	0	P-29	92000-06022-0H	0	P-15
90231-2L00-011	1	P-21	90545-3L00-001	2	P-49	92000-06025-0H	0	P-37
90301-4C73-004	4	P-63	90549-1A21-000	0	P-65	92000-08020-0H	0	P-79
90302-SDA4-004	1	P-73	90605-2L00-001	0	P-35	92000-08040-0H	0	P-57
90304-1E95-671	0	P-55	90664-2F16-900	0	P-67	92001-06036-0H	0	P-65
90305-KFW6-9120-M1	0	P-67	90757-4K39-931	0	P-67	92201-05025-0H	0	P-27
90306-3G97-001	0	P-13	90899-4B22-611	0	P-97	92700-06035-3E	0	P-15
90306-GLW0-90A	0	P-63				92812-10000	0	P-67
90306-GLW0-90A	0	P-83				92900-06018-1B	0	P-63
90428-9H58-001	0	P-17	91000					
90441-0H28-011	0	P-15						
90442-0H28-001	0	P-15	91021-1H48-005	0	P-27	93000		
90442-0H28-001	0	P-17	91021-1H48-005	0	P-29			
90442-3G97-001	0	P-29	91101-1K79-711	1	P-27	93404-06020-08	0	P-53
90444-3G97-001	0	P-17	91201-0L30-033	0	P-35	93500-04008-1H	0	P-41
90451-0A01-001	0	P-37	91201-3D24-023	0	P-19	93500-04010-1H	0	P-41
90451-0A01-001	0	P-37	91204-2K59-006	1	P-19	93500-04012-1H	0	P-41

零件號碼索引

PART NO. INDEX

零件號碼 PART NO.	版數 VERSION	頁次 PAGE	零件號碼 PART NO.	版數 VERSION	頁次 PAGE	零件號碼 PART NO.	版數 VERSION	頁次 PAGE
93500-05016-0H	0	P-27	94101-06800	0	P-95	95701-06008-07	0	P-83
93500-06012-0H	0	P-93	94101-08800	0	P-67	95701-06010-08	0	P-75
93700-05008-0H	0	P-51	94101-10800	0	P-85	95701-06010-08	0	P-97
93700-05012-0H	0	P-21	94101-12800	0	P-83	95701-06012-08	0	P-57
93700-05016-0H	0	P-63	94101-12800	0	P-85	95701-06012-08	0	P-61
93700-05020-0A	0	P-53	94102-12800	0	P-15	95701-06012-08	0	P-73
93891-05016-07	0	P-59	94111-06800	0	P-65	95701-06012-08	0	P-87
93891-05022-08	0	P-97	94111-08800	0	P-81	95701-06012-08	0	P-97
93892-04008-18	0	P-41	94111-10800	0	P-67	95701-06016-08	0	P-59
93903-34280	0	P-73	94201-16151	0	P-67	95701-06016-08	0	P-75
93903-34380	0	P-87	94201-16151	0	P-81	95701-06022-07	0	P-75
93903-34380	0	P-91	94201-20151	0	P-19	95701-06022-08	0	P-23
			94201-20151	0	P-67	95701-06025-08	0	P-45
			94201-30251	0	P-81	95701-06025-08	0	P-59
94000			94251-08000	0	P-21	95701-06028-08	0	P-15
			94301-08140	0	P-19	95701-06040-08	0	P-45
94001-05080-0S	0	P-53	94301-10140	0	P-27	95701-08016-08	0	P-51
94001-06080-0S	0	P-65	94301-10140	0	P-45	95701-08035-08	0	P-69
94001-08080-0S	0	P-67	94301-12000	0	P-15	95701-10020-08	0	P-83
94001-10080-0S	0	P-57	94401-25140-M1	0	P-31	95701-KLLL-ED0	0	P-15
94002-10080-0S	0	P-81	94510-12000	0	P-37	95801-08070-08	0	P-97
94021-06080-0S	0	P-53	94510-14000	0	P-37	95801-08085-08	0	P-97
94021-10020-0S	0	P-85	94510-16000	0	P-35			
94050-05080	0	P-59	94510-20000	0	P-23			
94050-05080	0	P-97	94510-20000	0	P-35	96000		
94050-06080	0	P-53	94524-47000	0	P-67			
94050-06080	0	P-61	94601-15000-M1	0	P-31	96001-06010-08	0	P-95
94050-06080	0	P-77				96001-06012-08	0	P-17
94050-06080	0	P-93				96001-06012-08	0	P-27
94050-08080	0	P-57	95000			96001-06012-08	0	P-45
94050-08080	0	P-97				96001-06016-08	0	P-45
94050-10080	0	P-89	95005-KGG7-901	0	P-75	96001-06018-08	0	P-15
94050-10080	0	P-97	9500A-KGB4-C00	0	P-69	96001-06020-08	0	P-27
94101-06800	0	P-65	95012-11001	0	P-87	96001-06025-08	0	P-27
94101-06800	0	P-81	95014-75110-M1	0	P-23	96001-06028-08	0	P-27

零件號碼索引

PART NO. INDEX

零件號碼 PART NO.	版數 VERSION	頁次 PAGE	零件號碼 PART NO.	版數 VERSION	頁次 PAGE	零件號碼 PART NO.	版數 VERSION	頁次 PAGE
96001-06040-08	0	P-19	W1470-MW0-7500	0	P-43			
96001-06040-08	0	P-27	W1711-518-9902	0	P-43			
96001-06050-08	0	P-19	W9201-04090	0	P-43			
96001-06050-08	0	P-27	W9353-36000	0	P-43			
96100-60010-00	0	P-23	W9525-25250	0	P-43			
96120-63010-10	0	P-63	W9535-25000	0	P-43			
96120-63030-10	0	P-67						
96211-06000	0	P-57						
96220-40100-M1	0	P-37						
96600-08018-10	1	P-27						
98000								
98069-5771R	0	P-15						
99000								
99101-116-0880	0	P-41						
N0000								
N350-23F00	0	P-41						
N413-18C00	0	P-41						
N424-45A35	0	P-41						
N425-4HLNL	0	P-41						
N426-33C00	0	P-41						
N446-12A00	0	P-41						
W0000								
W1448-006-9900	0	P-41						